

# Blood Transfusion

Education and Discussion Group  
Meeting 55

X #BTEDG



## RCI Assist – Sp-ICE up your life (OBOS having a good time)

This month we are joined by **Helen Thom, Pathology Business Development Manager, NHS Blood and Transplant.**

***This meeting will start at 14:02 and will be recorded***



Q&A

Please use the Q&A function for  
all questions for the speaker



Chat

Please use the chat function  
for anything else

# RCI Assist Sp-ICE up your life! (OBOS having a good time)

Helen Thom  
Pathology BDM - NHSBT



# RCI Assist



Blood and Transplant

## What is RCI Assist?

As part of the integrated transfusion services strategic plan for Transfusion 2024, a referral support tool, RCI Assist, has been developed.

RCI Assist guides users when processing samples in the Hospital Transfusion Laboratory (HTL). RCI Assist contains decision points to either refer cases to Red Cell Immunohaematology (RCI) or resolve in-house and is supported with pop up information to improve HTL staff confidence.

## Pathways include:

- Grouping
- Antibody Identification
- Antenatal
- Panreactives
- Elution
- Transfusion



Scan here to see how to navigate RCI Assist



## How it works:



To move through the pathways, select the yes or no options next to the question boxes



To jump straight to a section, select the required tab



To get supporting information about a topic, click the information icon

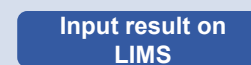

Reach a decision point and either refer to RCI or result in-house

## Accessing RCI Assist:



RCI Assist is available as a link in Sp-ICE and OBOS

Log in with your usual credentials

For further information on RCI Assist, please visit the [NBTC website](#) or email [transfusion2024@nhsbt.nhs.uk](mailto:transfusion2024@nhsbt.nhs.uk)

# Case 1

- 65-year-old male
- Group & Screen
- No blood requested
- Pre-op assessment
- Historical alloanti-K
- Transfused 10 weeks ago
- LIMS and Sp-ICE results show patient as O+  
E- K- with alloanti-K
- Previously seen by RCI

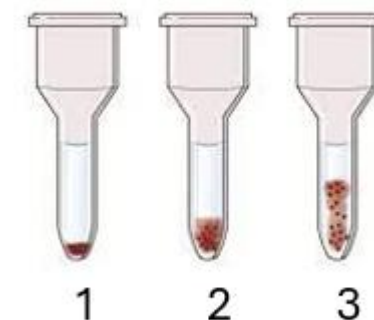

**Patient group & screen results**



Is ABO and D group interpretable?

NO

YES





Is ABO and D group interpretable?

NO



[Click to learn more](#)

### Is ABO and D group interpretable?

Forward and reverse ABO groups match in accordance with Landsteiner's Law.

**Note:** Neonate groups are considered 'interpretable' from forward group only.

ABO forward group and D group show strong positive (3+/4+) reactions. Reverse group reactions may be weaker.



*"For whichever ABO antigen is not present on the red cells, the corresponding antibody is found in the plasma"*

*"If you wanna be my donor, you better get with my antibodies"*





**NHS**

Blood and Transplant

# Is the ABO and D group interpretable?

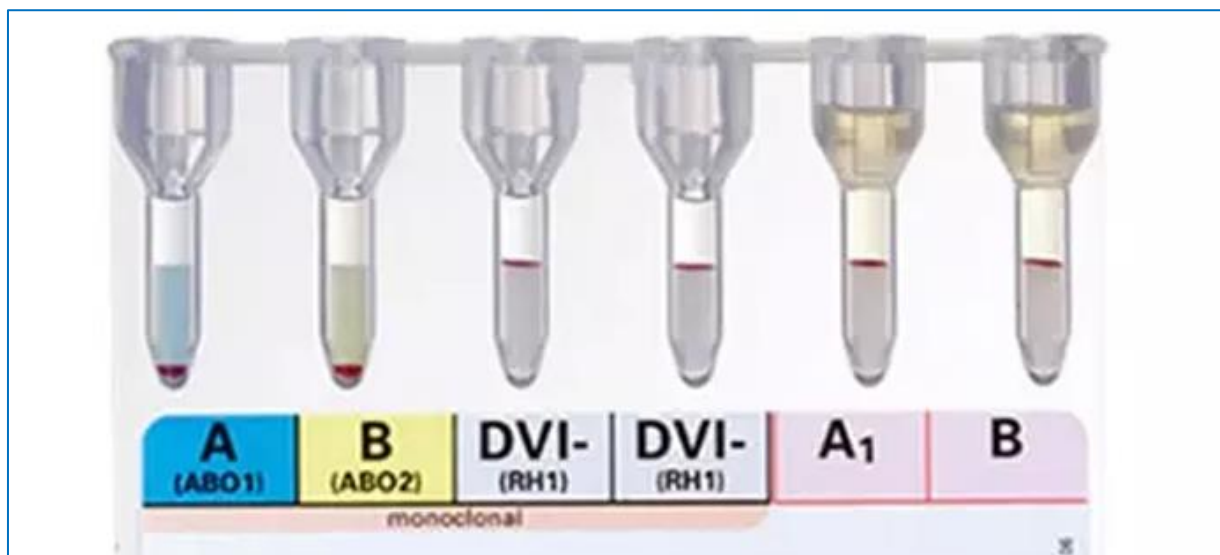

Yes, no or unsure





# Is the ABO and D group interpretable?

The forward and reverse ABO group match in accordance with Landsteiner's law and the D group shows strong positive reactions

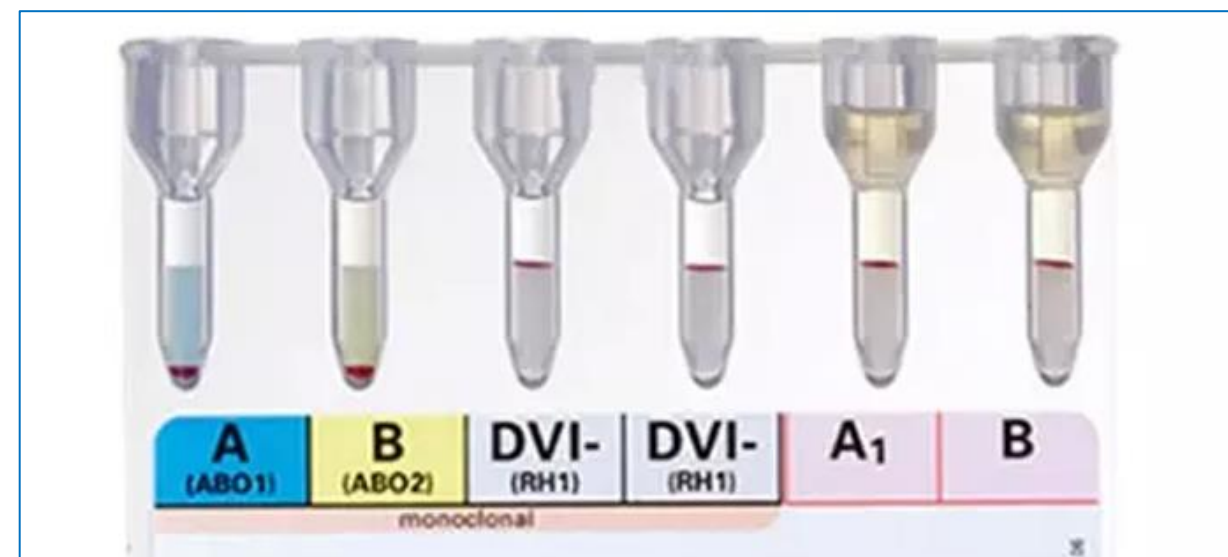

Is ABO and D group interpretable?

i

YES

NO



Is ABO and D group interpretable?



YES



Go to  
Antibody ID  
section

NO

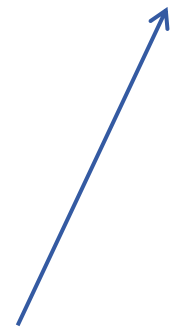



Is antibody screen positive?



YES

NO

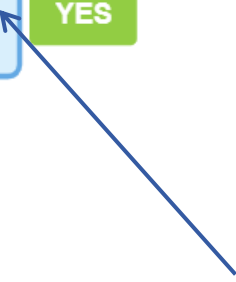





Is antibody screen positive?

NO



[Click to learn more](#)

**Is antibody screen positive?**

Positive result obtained by Indirect Antiglobulin Test (IAT) antibody screen.



**NHS**

Blood and Transplant

# Is the antibody screen positive?

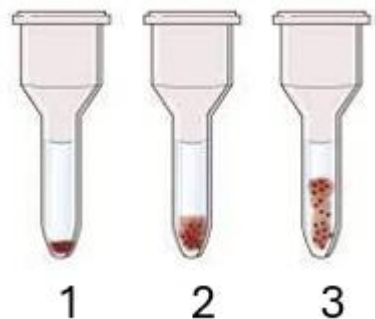

Yes, no or unsure





# Is the antibody screen positive?

Positive result obtained by IAT

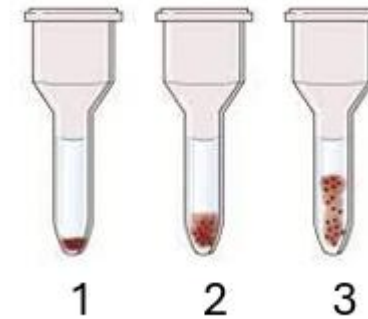

Cell	Rh	D	C	E	c	e	M	N	S	s	P1	K	k	Kp <sup>a</sup>	Le <sup>a</sup>	Le <sup>b</sup>	Fy <sup>a</sup>	Fy <sup>b</sup>	Jk <sup>a</sup>	Jk <sup>b</sup>	Other	IAT
1	R <sub>1</sub> <sup>w</sup> R <sub>1</sub>	+	+	0	0	+	0	+	+	0	0	0	+	0	0	+	+	0	0	+		0
2	R <sub>2</sub> R <sub>2</sub>	+	0	+	+	0	+	0	0	+	0	0	+	0	+	0	0	+	+	0		1
3	rr	0	0	0	+	+	+	0	+	0	4	+	0	0	0	+	+	0	+	0		2



Is antibody screen positive?



YES

NO

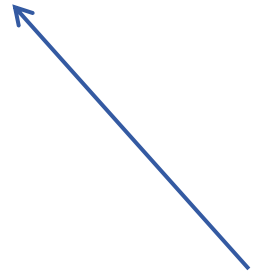

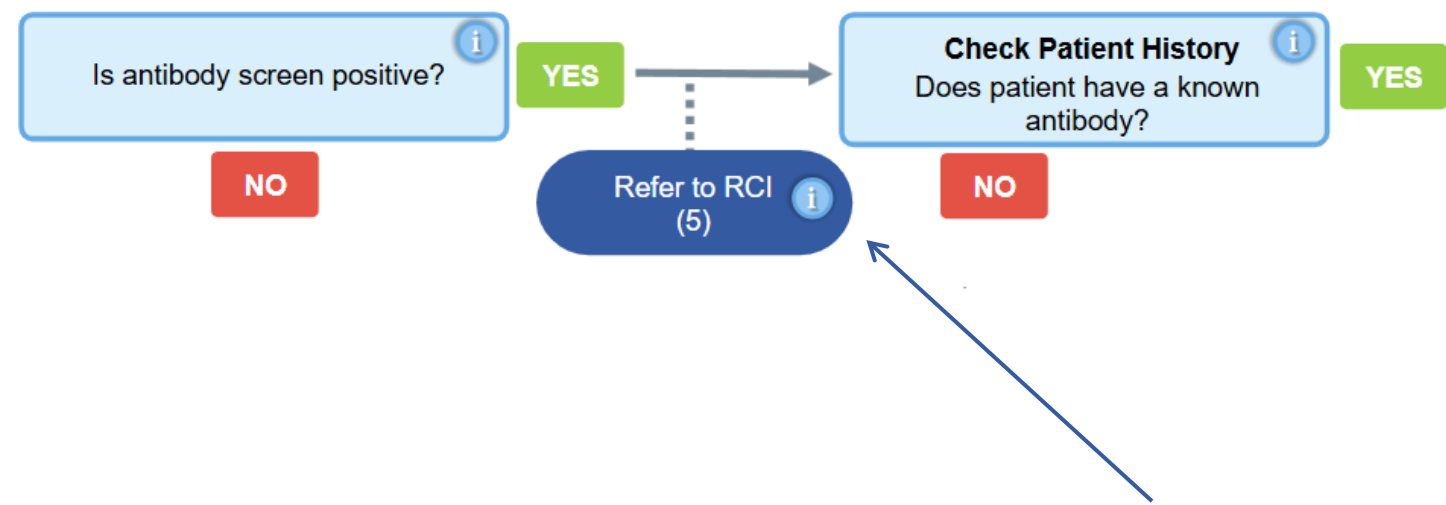



Is antibody screen positive?



YES



**Check Patient History**  
Does patient have a known antibody?



YES

NO

Refer to RCI  
(5)



NO

[Click to learn more](#)

**Refer to RCI (5)**

Optional point to refer to RCI when positive antibody screen obtained if your laboratory does not possess an antibody ID panel.

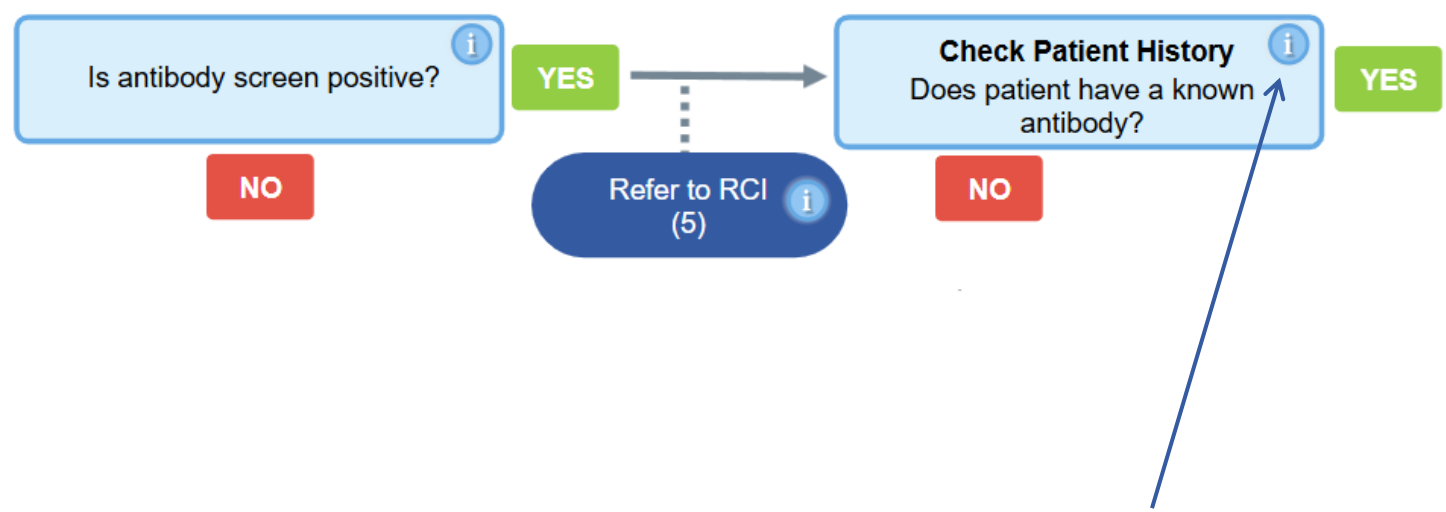



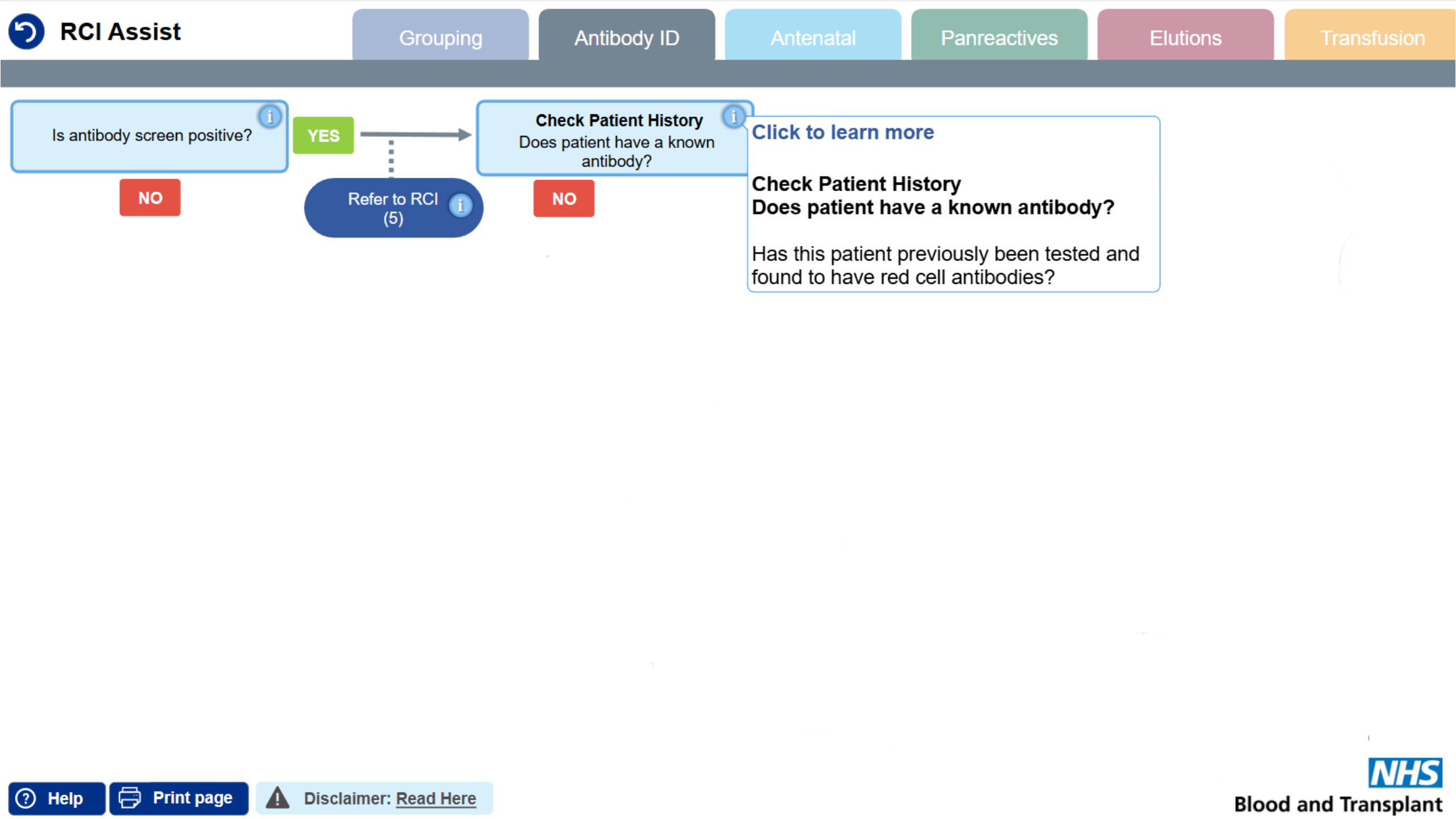

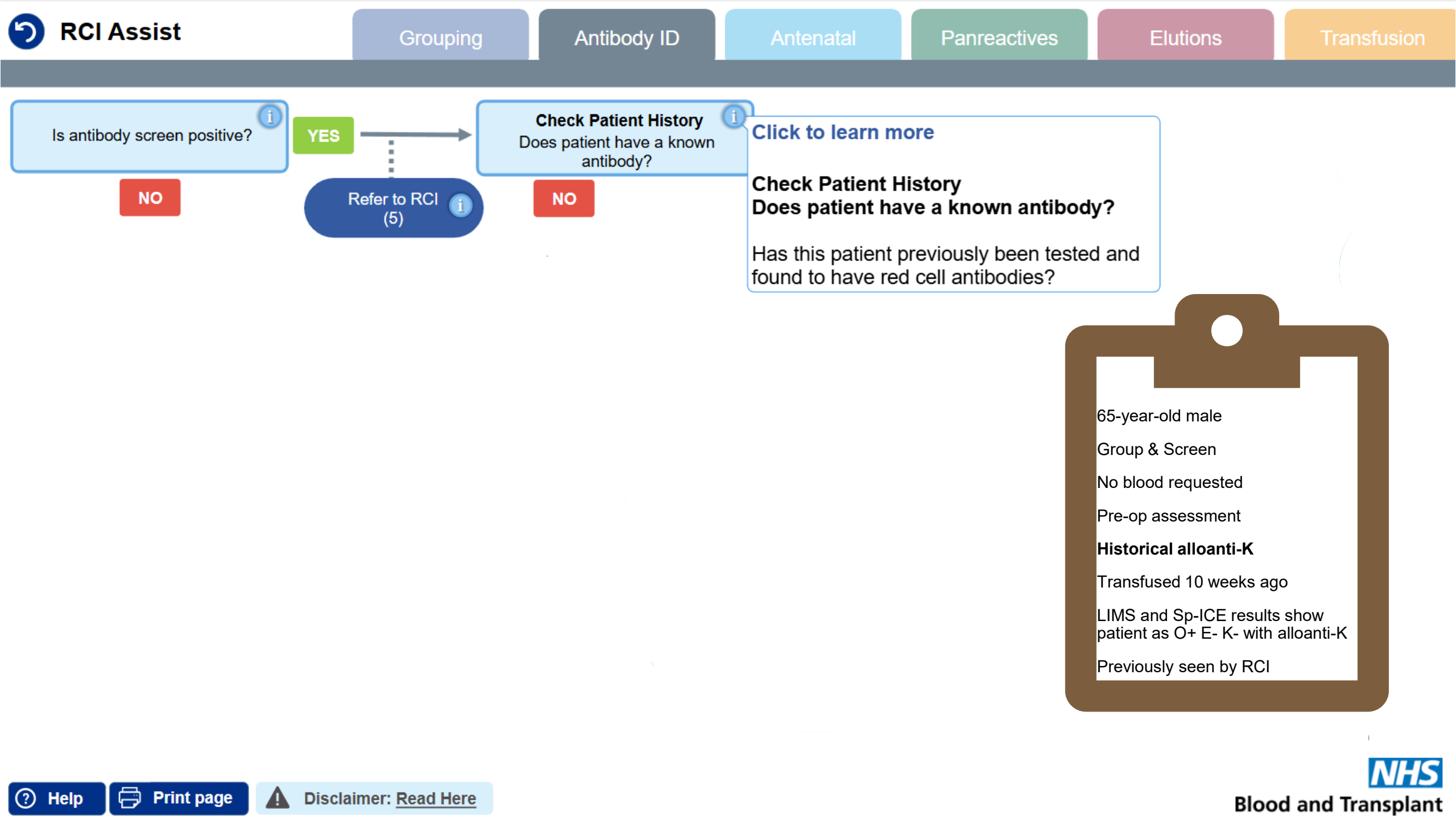



Is antibody screen positive?



YES

Refer to RCI  
(5)



**Check Patient History**  
Does patient have a known  
antibody?



YES

NO

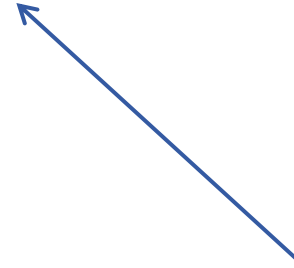

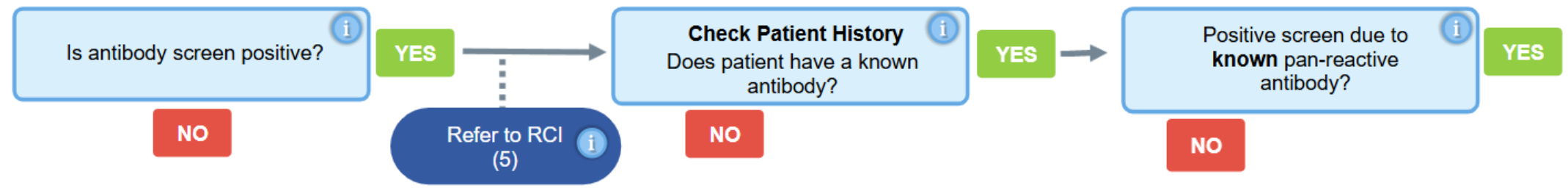

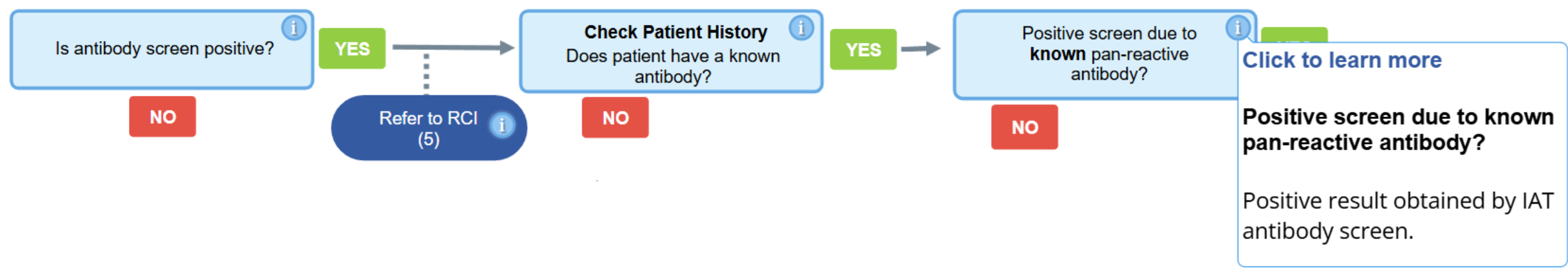

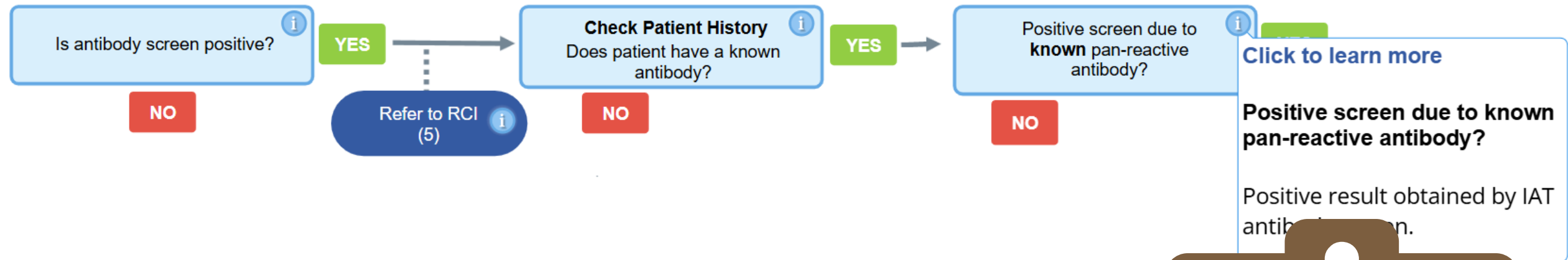

[Click to learn more](#)

**Positive screen due to known pan-reactive antibody?**

Positive result obtained by IAT antibody screen.

65-year-old male

Group & Screen

No blood requested

Pre-op assessment

**Historical alloanti-K**

Transfused 10 weeks ago

LIMS and Sp-ICE results show patient as O+ E- K- with alloanti-K

Previously seen by RCI

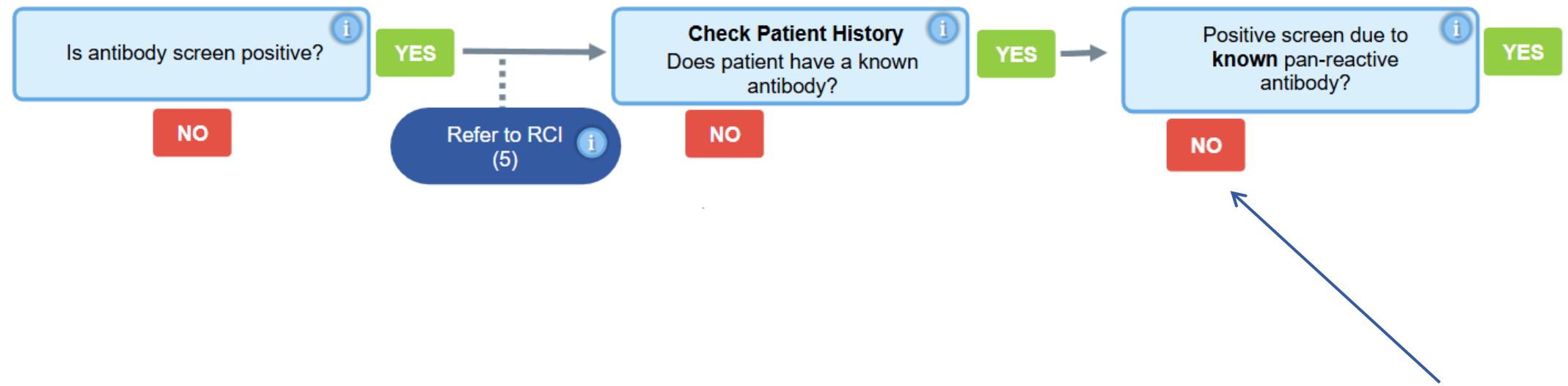





Is antibody screen positive?



YES

NO

Refer to RCI  
(5)



**Check Patient History**

Does patient have a known  
antibody?



NO

YES

Positive screen due to  
**known** pan-reactive  
antibody?



YES

NO

Perform Antibody ID on  
Primary Panel



Has a pan-reactive antibody  
been identified by IAT?

YES

NO



Is antibody screen positive?



YES

NO

Refer to RCI  
(5)



**Check Patient History**

Does patient have a known  
antibody?



NO

YES

Positive screen due to  
**known** pan-reactive  
antibody?



YES

NO

Perform Antibody ID on  
Primary Panel



Has a pan-reactive antibody  
been identified by IAT?

YES

NO



Is antibody screen positive?



YES

Refer to RCI  
(5)



Check Patient History

Does patient have a known  
antibody?



YES

Positive screen due to  
**known** pan-reactive  
antibody?



YES

Perform Antibody ID on  
Primary Panel

Has a pan-reactive antibody  
been identified by IAT?

NO

[Click to learn more](#)

**Perform antibody ID on primary panel**

Perform the primary antibody  
identification panel used in your  
laboratory in accordance with  
manufactures' guidelines and your local  
procedures.



# Case 1 – ABID Panel 1

Cell	Rh	D	C	E	c	e	M	N	S	s	P1	Lu <sup>a</sup>	K	k	Kp <sup>a</sup>	Le <sup>a</sup>	Le <sup>b</sup>	Fy <sup>a</sup>	Fy <sup>b</sup>	Jk <sup>a</sup>	Jk <sup>b</sup>	Other	IAT	ENZ
1	R <sub>1</sub> <sup>w</sup> R <sub>1</sub>	+	+	0	0	+	0	+	0	+	1	0	0	+	0	+	0	+	0	+	0		+	(+)
2	R <sub>1</sub> R <sub>1</sub>	+	+	0	0	+	+	0	+	0	1	+	+	+	0	0	+	0	+	0	+		2	2
3	R <sub>2</sub> R <sub>2</sub>	+	0	+	+	0	0	+	0	+	0	0	0	+	0	0	+	+	W	0	+		0	0
4	r'r	0	+	0	+	+	0	+	+	0	4	0	0	+	0	0	+	0	+	+	+		0	0
5	r''r	0	0	+	+	+	+	0	+	0	3	0	0	+	0	0	+	0	+	+	0		(+)	+
6	rr	0	0	0	+	+	0	+	0	+	0	0	+	+	0	0	+	+	0	+	0	Do(a+b+)	2	2
7	rr	0	0	0	+	+	+	0	0	+	0	0	0	+	0	+	0	0	+	0	+		0	0
8	rr	0	0	0	+	+	0	+	0	+	2	0	0	+	+	+	0	0	+	+	0	HLA+	+	2
9	rr	0	0	0	+	+	0	+	+	0	3	0	0	+	0	+	0	+	0	0	+	Cob+ HLA+	0	0
10	rr	0	0	0	+	+	+	0	0	+	0	+	0	+	0	0	+	+	0	0	+		0	0
																						Auto	2	/
																						K control	2	/



Is antibody screen positive?



YES

NO

Refer to RCI  
(5)



**Check Patient History**

Does patient have a known  
antibody?



YES

NO

Positive screen due to  
**known** pan-reactive  
antibody?



YES

NO

Perform Antibody ID on  
Primary Panel



Has a pan-reactive antibody  
been identified by IAT?

YES

NO

Not pan-reactive

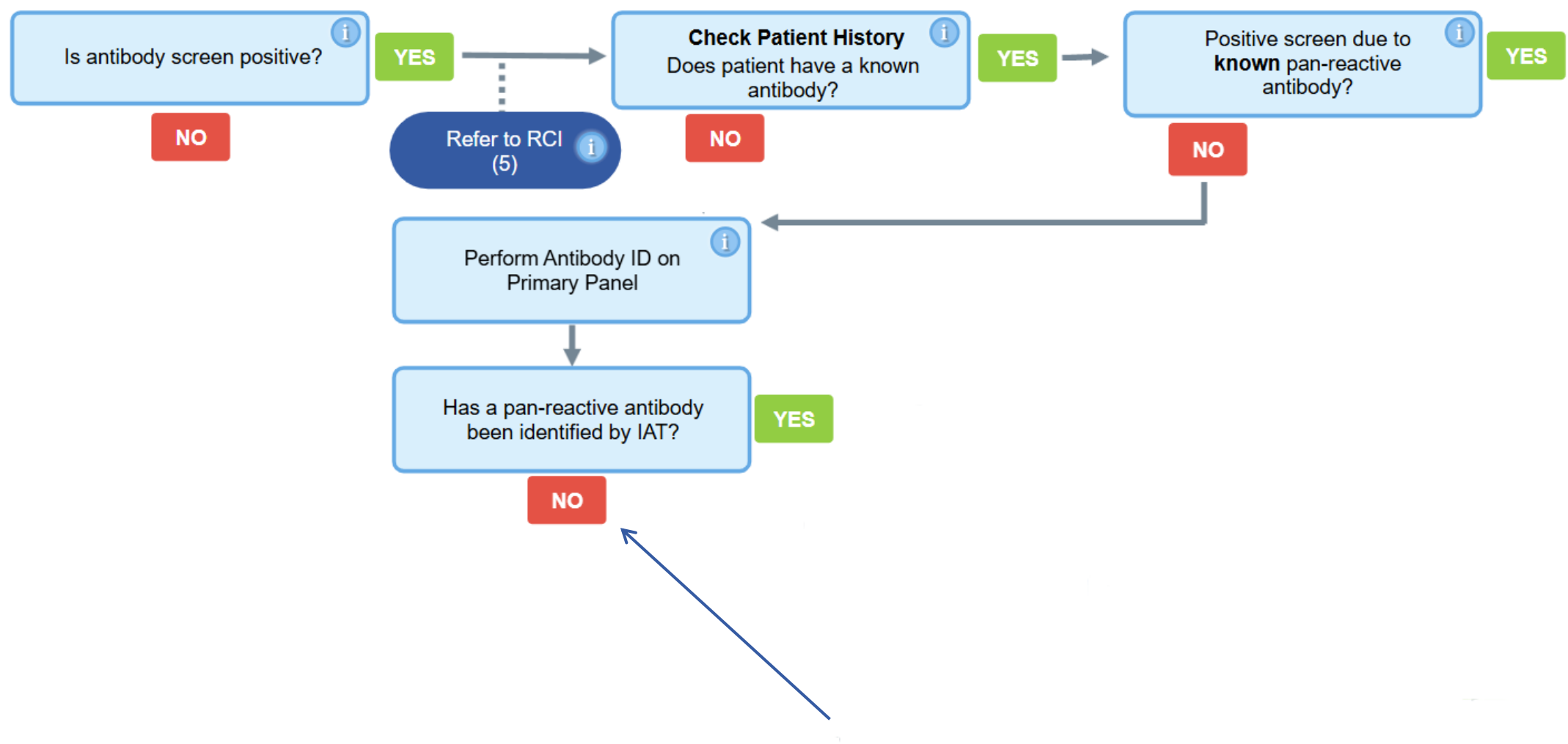



Is antibody screen positive?



YES

NO

Refer to RCI  
(5)

### Check Patient History

Does patient have a known antibody?



YES

NO

Positive screen due to  
**known** pan-reactive  
antibody?



YES

NO

Perform Antibody ID on  
Primary Panel



Has a pan-reactive antibody  
been identified by IAT?

YES

NO

NO to 1 or 2

### Check Patient History



1. Have antibody(ies) been identified?
2. Have additional clinically significant antibodies been excluded?
3. Is patient pregnant?
4. Has this previously been investigated by RCI?

YES to 1, 2 and 3

YES to 1 and 2







Is antibody screen positive?



YES

NO

Refer to RCI  
(5)

### Check Patient History

Does patient have a known antibody?



YES

NO

Positive screen due to  
**known** pan-reactive  
antibody?



YES

NO

Perform Antibody ID on  
Primary Panel



Has a pan-reactive antibody  
been identified by IAT?

NO

NO to 1 or

### Check Patient History



1. Have antibody(ies) been identified?
2. Have additional clinically significant antibodies been excluded?
3. Is patient pregnant?
4. Has this previously been investigated by RCI?

YES to 1, 2 and 3

YES to 1 and

### Click to learn more

#### Check Patient Results and History

1. Have antibody(ies) been identified?
2. Have additional clinically significant antibodies been excluded?
3. Is patient pregnant?
4. Has this previously been investigated by RCI?

#### Hints and tips – reading and interpreting antibody ID panels

- Know the clinical significance of antibodies (read BSH guidelines)
- Confirm antibodies as alloantibodies (antigen phenotyping)
- Don't forget antigen dosage of cells
- Remember which cells are destroyed by enzyme which is worth considering when you are doing exclusions
- Cold reactive alloantibodies may react by IAT (E.g. Lewis and M antibodies)
- Column Agglutination Technology (CAT) can be prone to non-specific reactions
- Sometimes enzyme pan-reactivity causes non-specific reactivity in IAT. In such cases, please ensure that you can exclude all clinically significant antibodies by IAT.

# Antibody Inclusion/exclusion

- 6.2.4. Antibody specificity should only be assigned when the plasma is reactive with at least two examples of reagent red cells expressing the antigen and non-reactive with at least two examples of reagent red cells lacking the antigen
- 6.2.5. When one antibody specificity has been identified, it is essential that the presence or absence of additional clinically significant antibodies is established
- 6.2.6. Failure to recognise all of the antibody specificities within a sample may lead to a haemolytic transfusion reaction (SHOT, [1996–2010](#)). In particular, the presence of **anti-Jk<sup>a</sup>**, **anti-Jk<sup>b</sup>**, **anti-S**, **anti-s**, **anti-Fy<sup>a</sup>** and **anti-Fy<sup>b</sup>** should be excluded using red cells having **homozygous** expression of the relevant antigen
- A single example only of each phenotype is sufficient for exclusion

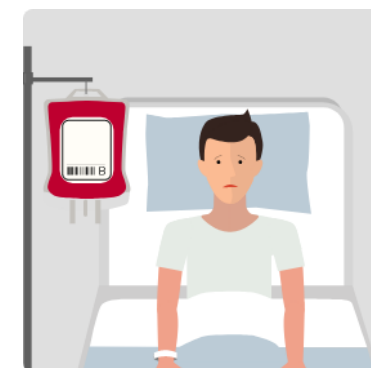

# Case 1 – ABID Panel 1

Cell	Rh	<del>D</del> / <del>C</del>	<del>E</del> / <del>c</del> / <del>e</del>	<del>M</del> / <del>N</del> / <del>S</del> / <del>s</del>	<del>P1</del>	<del>Lu<sup>a</sup></del>	<div>K</div>	<del>k</del>	<div>Kp<sup>a</sup></div>	<del>Le<sup>a</sup></del>	<del>Le<sup>b</sup></del>	<del>Fy<sup>a</sup></del>	<del>Fy<sup>b</sup></del>	<div>Jk<sup>a</sup></div>	<del>Jk<sup>b</sup></del>	Other	IAT	ENZ
1	R <sub>1</sub> <sup>w</sup> R <sub>1</sub>	+	+	0	0	+	0	+	0	+	0	+	0	+	0		+	(+)
2	R <sub>1</sub> R <sub>1</sub>	+	+	0	0	+	+	0	+	0	+	0	+	0	+		2	2
3	R <sub>2</sub> R <sub>2</sub>	+	0	+	+	0	0	+	0	0	+	+	W	0	+		0	0
4	r'r	0	+	0	+	+	0	+	0	0	+	0	+	+	+		0	0
5	r''r	0	0	+	+	+	+	0	+	0	0	+	0	+	0		(+)	+
6	rr	0	0	0	+	+	0	+	0	0	+	+	0	+	0	Do(a+b+)	2	2
7	rr	0	0	0	+	+	+	0	0	+	0	0	+	0	+		0	0
8	rr	0	0	0	+	+	0	+	0	+	0	0	+	+	0	HLA+	+	2
9	rr	0	0	0	+	+	0	+	0	+	0	+	0	0	+	Cob+ HLA+	0	0
10	rr	0	0	0	+	+	+	0	0	+	0	+	0	0	+		0	0
																Auto	2	/
																K control	2	/



**NHS**

Blood and Transplant

# What would really, really, really, really, wanna do next?



# Zig a zig ah, good suggestions!



# Screen



Blood and Transplant

Cell	Rh	D	C	E	c	e	M	N	S	s	P1	K	k	Kp <sup>a</sup>	Le <sup>a</sup>	Le <sup>b</sup>	Fy <sup>a</sup>	Fy <sup>b</sup>	Jk <sup>a</sup>	Jk <sup>b</sup>	Other	IAT
1	R <sub>1</sub> <sup>w</sup> R <sub>1</sub>	+	+	0	0	+	0	+	+	0	0	0	+	0	0	+	+	0	0	+		0
2	R <sub>2</sub> R <sub>2</sub>	+	0	+	+	0	+	0	0	+	0	0	+	0	+	0	0	+	+	0		1
3	rr	0	0	0	+	+	+	0	+	0	4	+	0	0	0	+	+	0	+	0		2



**NHS**

Blood and Transplant

# Are anti-Kp<sup>a</sup> and anti-C<sup>w</sup> clinically significant antibodies in Transfusion?

Yes, no or unsure





## BSH Guidelines – clinical significance of red cell antibodies

System	Specificity	Likely clinical significance in transfusion
Kell	Anti-K	Yes
Kidd	Anti-Jk <sup>a</sup>	Yes
Rh	Anti-C <sup>w</sup>	No
Kell	Anti-Kp <sup>a</sup>	No





# When 2 become 1 (in RCI)











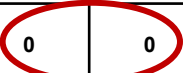

“The first time an antibody is detected, specificity is confirmed using 2 antigen positive cells, however on subsequent referrals a single antigen positive cell is sufficient to confirm the specificity of a previously reported antibody”.

“If exclusion is not possible then the report must indicate those specificities that are not excluded. It is not necessary to exclude anti-N, -P1, -Lea , -Leb , -Cw , - Lua or - Kpa”

\*For HTL staff, follow your local procedures\*



# Case 1 – ABID Panel 1

Cell	Rh	D / C	E / c	e	M	N	S	s	P1	Lu <sup>a</sup>	K	k	Kp <sup>a</sup>	Le <sup>a</sup>	Le <sup>b</sup>	Fy <sup>a</sup>	Fy <sup>b</sup>	Jk <sup>a</sup>	Jk <sup>b</sup>	Other	IAT	ENZ		
1	R <sub>1</sub> <sup>w</sup> R <sub>1</sub>	+	+	0	0	+	0	+	0	+	1	0	0	+	0	+	0	+	0	+	0	+	(+)	
2	R <sub>1</sub> R <sub>1</sub>	+	+	0	0	+	+	0	+	0				+	0	0	+	0	+	0	+		2	2
3	R <sub>2</sub> R <sub>2</sub>	+	0	+	+	0	0	+	0	+	0	0	0	+	0	0	+	+	W	0	+		0	0
4	r'r	0	+	0	+	+	0	+	+	0	4	0	0	+	0	0	+	0	+				0	0
5	r''r	0	0	+	+	+	+	0	+	0	3	0	0	+	0	0	+	0	+		0		(+)	+
6	rr	0	0	0	+	+	0	+	0	+	0	0		+	0	0	+	+	0		0	Do(a+b+)	2	2
7	rr	0	0	0	+	+	+	0	0	+			0	+	0	+	0	0	+	0	+		0	0
8	rr	0	0	0	+	+	0	+	0	+	2	0	0	+		+	0	0	+		0	HLA+	+	2
9	rr	0	0	0	+	+	0	+	+	0	3	0	0	+	0	+	0	+	0	+	Cob+ HLA+	0	0	
10	rr	0	0	0	+	+	+	0	0	+	0	+	0	+	0	0	+	+	0	0	+		0	0
																						Auto	2	/
																						K control	2	/

# Case 1 – ABID Panel 1

Cell	Rh	<del>D</del> / <del>C</del>	<del>E</del> / <del>c</del> / <del>e</del>	<del>M</del> / <del>N</del> / <del>S</del> / <del>s</del>	<del>P1</del>	<del>Lu<sup>a</sup></del>	K	<del>k</del>	Kp <sup>a</sup>	<del>Le<sup>a</sup></del>	<del>Le<sup>b</sup></del>	<del>Fy<sup>a</sup></del>	<del>Fy<sup>b</sup></del>	Jk <sup>a</sup>	<del>Jk<sup>b</sup></del>	Other	IAT	ENZ
1	R <sub>1</sub> <sup>w</sup> R <sub>1</sub>	+	+	0	0	+	0	+	0	+	0	+	0	+	0	→	+	+
2	R <sub>1</sub> R <sub>1</sub>	+	+	0	0	+	+	0	+	0	+	0	+	0	+		2	2
3	R <sub>2</sub> R <sub>2</sub>	+	0	+	+	0	0	+	0	0	+	+	W	0	+		0	0
4	r <sup>1</sup> r	0	+	0	+	+	0	+	0	0	+	0	+	+	+		0	0
5	r <sup>2</sup> r	0	0	+	+	+	+	0	+	0	+	+	+	+	0	→	(+)	+
6	rr	0	0	0	+	+	0	+	0	0	+	+	0	+	0	Do(a+b+)	2	2
7	rr	0	0	0	+	+	+	0	0	+	0	0	+	0	+	→	0	0
8	rr	0	0	0	+	+	0	+	0	+	0	0	+	+	0	HLA+	+	2
9	rr	0	0	0	+	+	0	+	0	+	0	+	0	0	+	Cob+ HLA+	0	0
10	rr	0	0	0	+	+	+	0	0	+	0	+	0	0	+	→	0	0
																Auto	2	/
																K control	2	/

# Case 1 – ABID Panel 1

Cell	Rh	D / C	E / c	e	M	N	S	s	P1	Lu <sup>a</sup>	K	k	Kp <sup>a</sup>	Le <sup>a</sup>	Le <sup>b</sup>	Fy <sup>a</sup>	Fy <sup>b</sup>	Jk <sup>a</sup>	Jk <sup>b</sup>	Other	IAT	ENZ		
1	R <sub>1</sub> <sup>w</sup> R <sub>1</sub>	+	+	0	0	+	0	+	0	+	1	0	0	+	0	+	0	+	0	+	0	+	(+)	
2	R <sub>1</sub> R <sub>1</sub>	+	+	0	0	+	+	0	+	0	1	+	+	0	0	+	0	+	0	+		2	2	
3	R <sub>2</sub> R <sub>2</sub>	+	0	+	+	0	0	+	0	+	0	0	0	+	0	0	+	+	W	0	+	0	0	
4	r' <sup>1</sup> r	0	+	0	+	+	0	+	+	0	4	0	0	+	0	0	+			+	+		0	0
5	r'' <sup>1</sup> r	0	0	+	+	+	+	0	+	0	3	0	0	+	0	0	+	0	+	+	0	(+)	+	
6	rr	0	0	0	+	+	0	+	0	+			+	+	0	0	+			+	0	Do(a+b+)	2	2
7	rr	0	0	0	+	+	+	0	0	+	0	0	0	+	0	+	0	+	0	+		0	0	
8	rr	0	0	0	+	+	0	+	0	+	2	0			+	+	0			+	0	HLA+	+	2
9	rr	0	0	0	+	+	0	+	+	0	3	0	0	+	0	+	0	+	0	+	Cob+ HLA+	0	0	
10	rr	0	0	0	+	+	+	0	0	+	0	+	0	+	0	0	+	+	0	+		0	0	
																					Auto	2	/	
																					K control	2	/	



Is antibody screen positive?



YES

NO

Refer to RCI  
(5)

### Check Patient History

Does patient have a known antibody?



YES

NO

Positive screen due to  
**known** pan-reactive  
antibody?



YES

NO

Perform Antibody ID on  
Primary Panel



Has a pan-reactive antibody  
been identified by IAT?

YES

NO

NO to 1 or 2

### Check Patient History



1. Have antibody(ies) been identified?
2. Have additional clinically significant antibodies been excluded?
3. Is patient pregnant?
4. Has this previously been investigated by RCI?

YES to 1, 2 and 3

YES to 1 and 2



## Check Patient Results and History

- ✓ 1. Have antibody(ies) been identified?
- ✓ 2. Have additional clinically significant antibodies been excluded?
- ✗ 3. Is patient pregnant?
- ✓ 4. Has this previously been investigated by RCI?

### Hints and tips – reading and interpreting antibody ID panels

- Know the clinical significance of antibodies (read BSH guidelines)
- Confirm antibodies as alloantibodies (antigen phenotyping)
- Don't forget antigen dosage of cells
- Remember which cells are destroyed by enzyme which is worth considering when you are doing exclusions
- Cold reactive alloantibodies may react by IAT (E.g. Lewis and M antibodies)
- Column Agglutination Technology (CAT) can be prone to non-specific reactions
- Sometimes enzyme pan-reactivity causes non-specific reactivity in IAT. In such cases, please ensure that you can exclude all clinically significant antibodies by IAT.

65-year-old male

Group & Screen

No blood requested

Pre-op assessment

Historical alloanti-K

Transfused 10 weeks ago

LIMS and Sp-ICE results show patient as O+ E- K- with alloanti-K

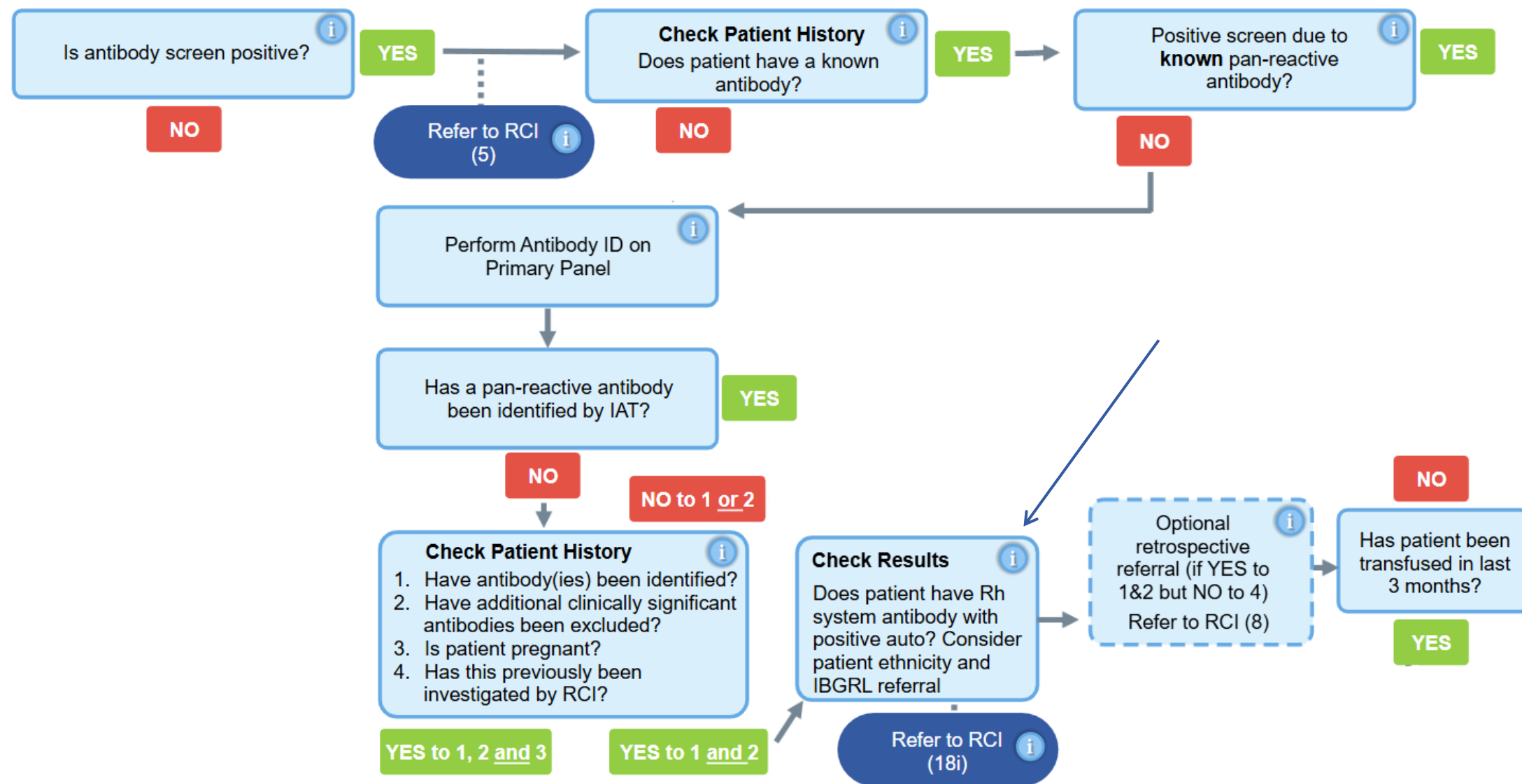

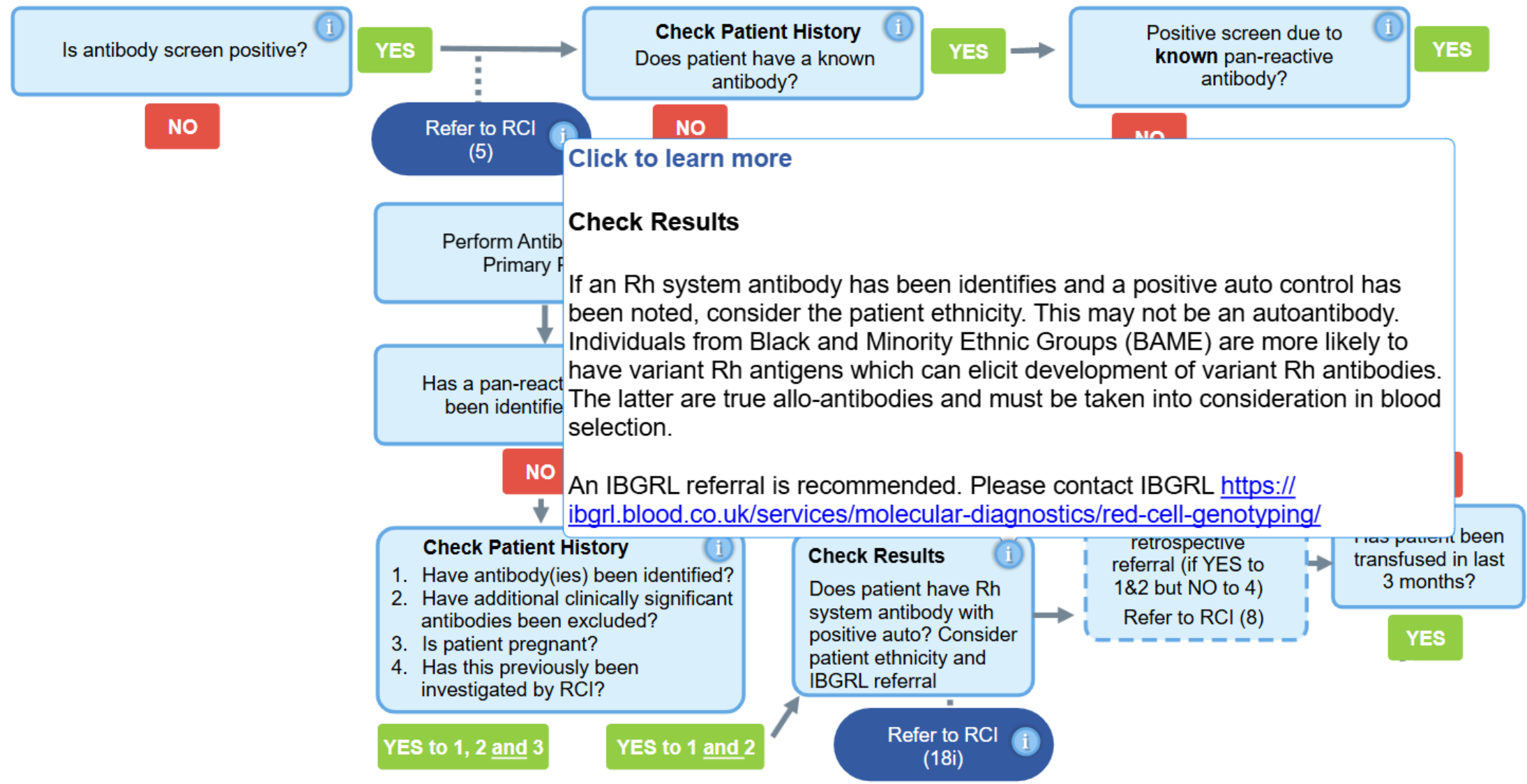



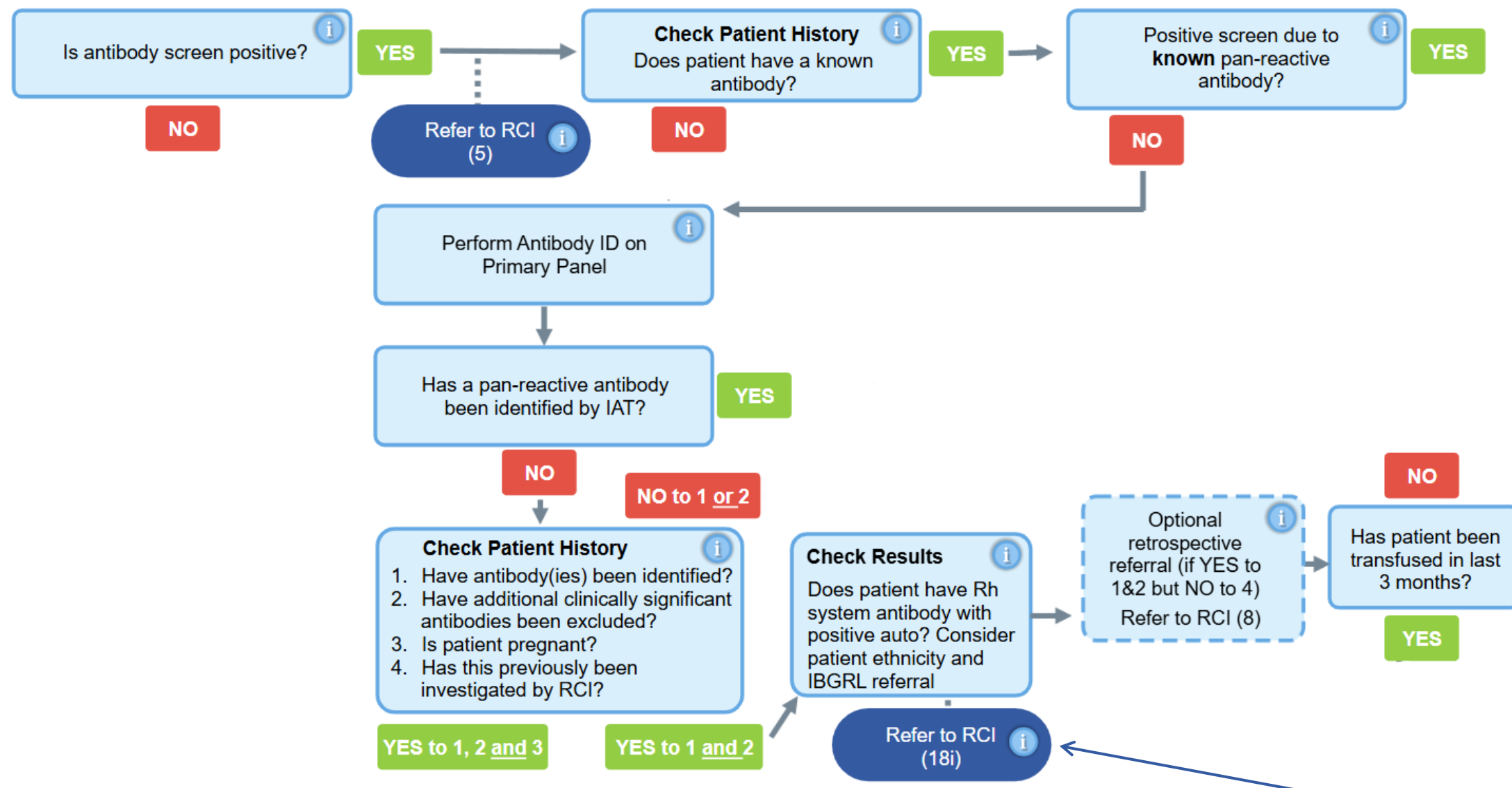



Is antibody screen positive?



YES

NO

Refer to RCI  
(5)

Check Patient History

Does patient have a known  
antibody?



NO

YES

Positive screen due to  
**known** pan-reactive  
antibody?



YES

NO

Perform Antibody ID on  
Primary Panel



Has a pan-reactive antibody  
been identified by IAT?

YES

NO

NO to 1 or 2

Check Patient History



1. Have antibody(ies) been identified?
2. Have additional clinically significant antibodies been excluded?
3. Is patient pregnant?
4. Has this previously been investigated by RCI?

YES to 1, 2 and 3

YES to 1 and 2

Check Results



Does patient have Rh  
system antibody with  
positive auto? Consider  
patient ethnicity and  
IBGRL referral

Refer to RCI  
(18i)



[Click to learn more](#)

**Refer to RCI (18i)**

Patient ethnicity/haemoglobinopathy status should be considered when assigning auto Rh antibodies as these may be alloantibodies due to variant Rh antigens.

Samples should be referred to IBGRL for *RHD/RHCE* sequencing.

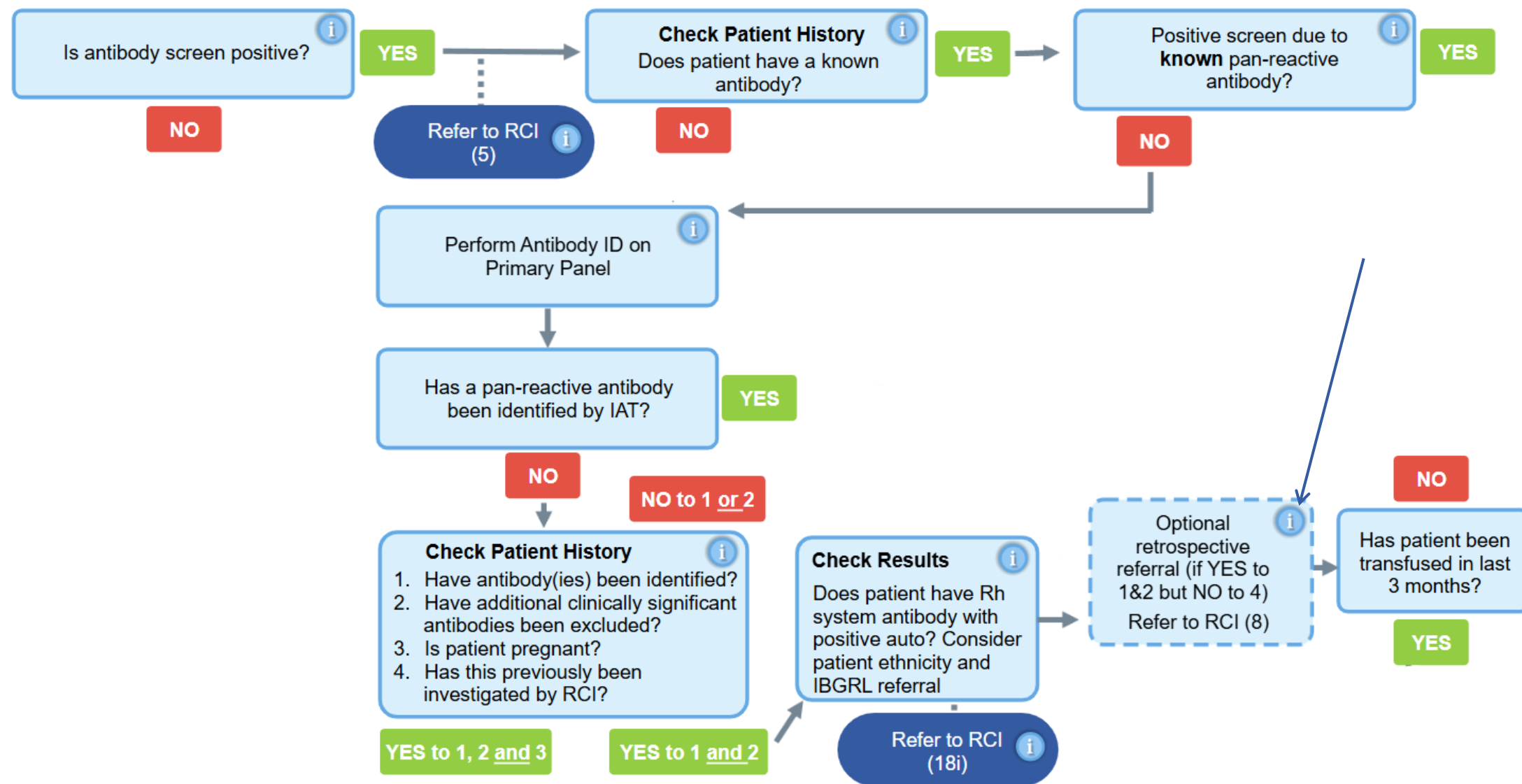



Is antibody screen positive?

YES

NO

Refer to RCI  
(5)

### Check Patient History

Does patient have a known antibody?

YES

NO

Positive screen due to  
**known** pan-reactive  
antibody?

NO

[Click to learn more](#)

**Refer to RCI (8)**

**Optional retrospective referral to RCI  
(if YES to 1 and 2 but NO to 4)**

Optional retrospective referral for  
cases which have not previously been  
seen by RCI.

Please do not use this referral point for  
antenatal cases; any additional work  
can be performed by RCI as part of  
antenatal investigations.

Perform Antibody ID on  
Primary Panel

Has a pan-reactive antibody  
been identified by IAT?

YES

NO

NO to 1 or 2

### Check Patient History

1. Have antibody(ies) been identified?
2. Have additional clinically significant antibodies been excluded?
3. Is patient pregnant?
4. Has this previously been investigated by RCI?

YES to 1, 2 and 3

YES to 1 and 2

### Check Results

Does patient have Rh  
system antibody with  
positive auto? Consider  
patient ethnicity and  
IBGRL referral

Refer to RCI  
(18i)

Optional  
retrospective  
referral (if YES to  
1&2 but NO to 4)  
Refer to RCI (8)

Has patient been  
transfused in last  
3 months?

YES

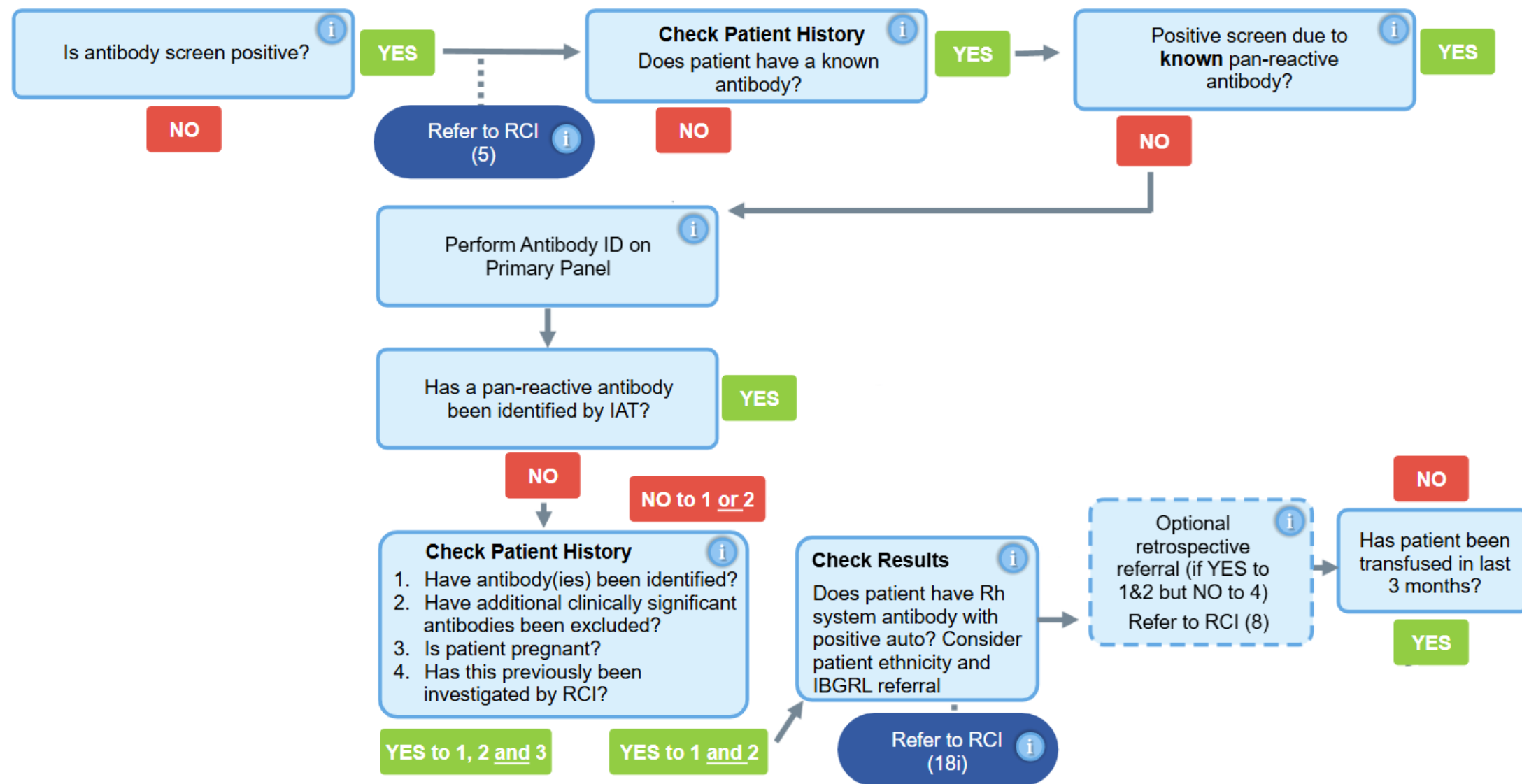



Is antibody screen positive?



YES

NO

Refer to RCI  
(5)

**Check Patient History**

Does patient have a known antibody?



NO

YES

Positive screen due to  
**known** pan-reactive  
antibody?



NO

YES

Perform Antibody ID on  
Primary Panel



Has a pan-reactive antibody  
been identified by IAT?

YES

NO

NO to 1 or 2

**Check Patient History**

1. Have antibody(ies) been identified?
2. Have additional clinically significant antibodies been excluded?
3. Is patient pregnant?
4. Has this previously been investigated by RCI?



YES to 1, 2 and 3

YES to 1 and 2

**Check Results**

Does patient have Rh system antibody with positive auto? Consider patient ethnicity and IBGRL referral



Refer to RCI  
(18i)

Optional  
retrospective  
referral (if YES to  
1&2 but NO to 4)  
Refer to RCI (8)



Has patient been  
transfused in last  
3 months?

NO

YES

65-year-old male  
Group & Screen  
No blood requested  
Pre-op assessment  
Historical alloanti-K  
**Transfused 10 weeks ago**  
LIMS and Sp-ICE results show  
patient as O+ E- K- with  
alloanti-K



Is antibody screen positive?



YES

NO

Refer to RCI  
(5)

**Check Patient History**

Does patient have a known  
antibody?



NO

YES

Positive screen due to  
**known** pan-reactive  
antibody?



YES

NO

Perform Antibody ID on  
Primary Panel



Has a pan-reactive antibody  
been identified by IAT?

YES

NO

NO to 1 or 2

**Check Patient History**

1. Have antibody(ies) been identified?
2. Have additional clinically significant antibodies been excluded?
3. Is patient pregnant?
4. Has this previously been investigated by RCI?



YES to 1, 2 and 3

YES to 1 and 2

**Check Results**

Does patient have Rh  
system antibody with  
positive auto? Consider  
patient ethnicity and  
IBGRL referral



Refer to RCI  
(18i)

Optional  
retrospective  
referral (if YES to  
1&2 but NO to 4)  
Refer to RCI (8)



Has patient been  
transfused in last  
3 months?

NO

YES



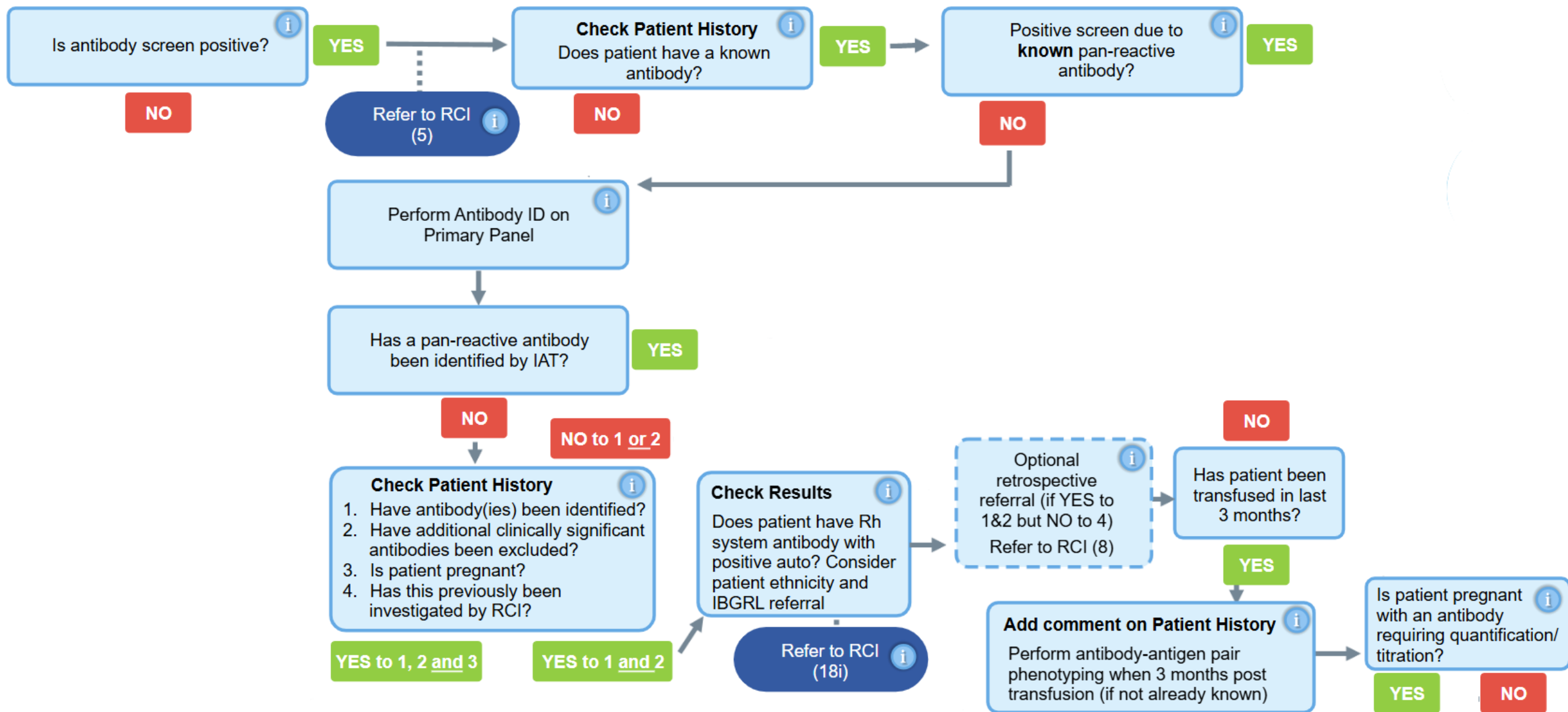





Is antibody screen positive?



YES

NO

Refer to RCI  
(5)

Check Patient History

Does patient have a known  
antibody?

YES

NO

Positive screen due to

known pan-reactive  
antibody?

YES

NO

Perform Antibody ID on  
Primary PanelHas a pan-reactive antibody  
been identified by IAT?

NO

NO to 1 or 2

Check Patient History



1. Have antibody(ies) been identified?
2. Have additional clinically significant antibodies been excluded?
3. Is patient pregnant?
4. Has this previously been investigated by RCI?

YES to 1, 2 and 3

YES to 1 and 2

Click to learn more

Add comment on Patient History

Perform antibody-antigen pair phenotyping when 3 months  
post transfusion (if not already known).

Patients who have been transfused in the 3 months prior to the current sample being taken cannot be accurately phenotyped due to the mix of patient and donor cells.

Phenotyping during this period risks incorrectly assigning the immunological origin of an antibody. It is recommended that antibodies are treated as alloantibodies until a 3-month transfusion-free period enables accurate phenotyping. For some patients, such as bone marrow recipients, medical consultant involvement may be required for blood selection.

Has patient been transfused in last 3 months?



Add comment on Patient History

Perform antibody-antigen pair  
phenotyping when 3 months post  
transfusion (if not already known)Is patient pregnant  
with an antibody  
requiring quantification/  
titration?

YES

NO

# Add comment on patient history

- Known alloanti-K
- Not-specified anti-Jk<sup>a</sup> - perform phenotyping 3 months post transfusion
- (Anti-Kp<sup>a</sup> not excluded)



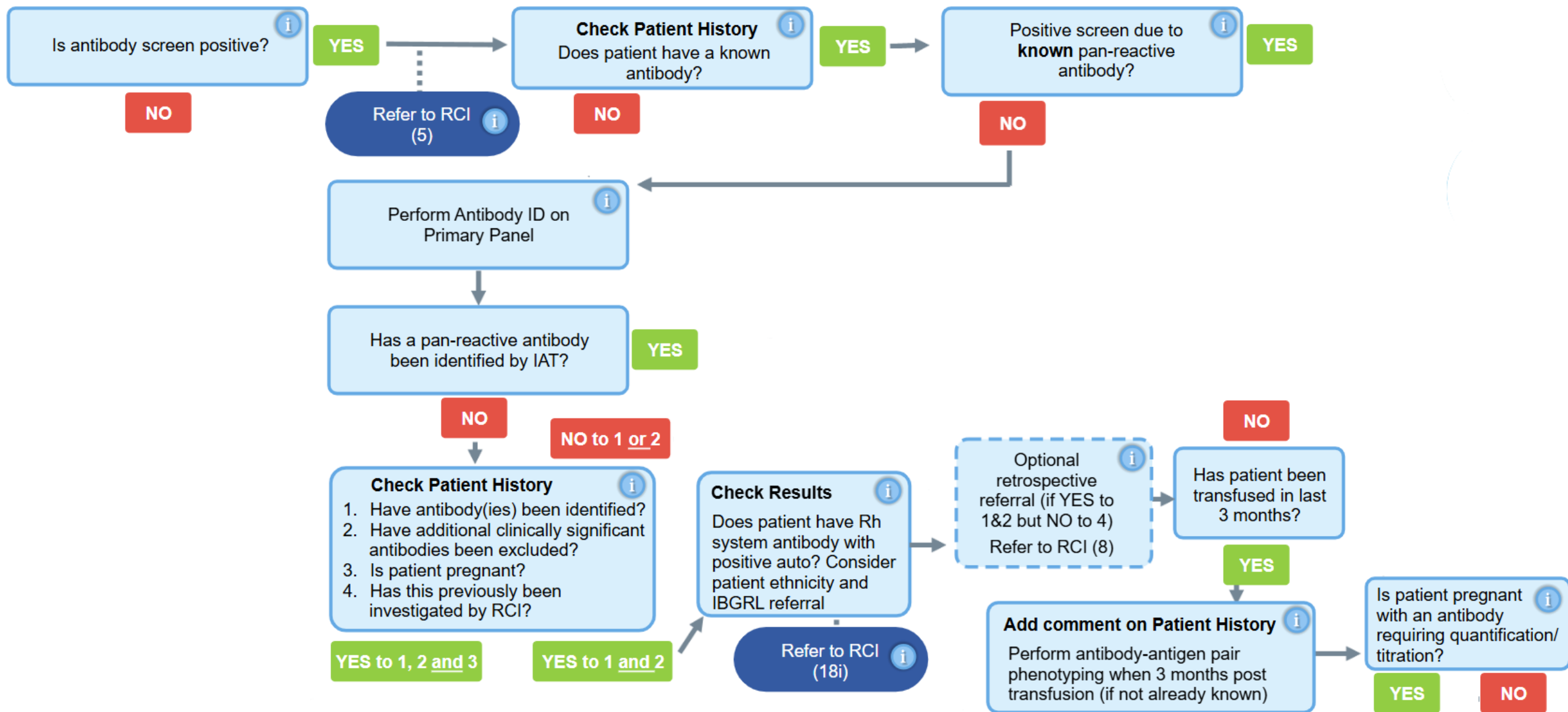



Is antibody screen positive?

YES

NO

Refer to RCI  
(5)

### Check Patient History

Does patient have a known antibody?

YES

NO

Positive screen due to  
**known** pan-reactive  
antibody?

YES

NO

Perform Antibody ID on  
Primary Panel

Has a pan-reactive antibody  
been identified by IAT?

YES

NO

NO to 1 or 2

### Check Patient History

1. Have antibody(ies) been identified?
2. Have additional clinically significant antibodies been excluded?
3. Is patient pregnant?
4. Has this previously been investigated by RCI?

YES to 1, 2 and 3

YES to 1 and 2

### Check Results

Does patient have Rh system antibody with positive auto? Consider patient ethnicity and IBGRL referral

Refer to RCI  
(18i)

### Click to learn more

**Antibodies have been identified and all additional antibodies have been excluded**

Is patient pregnant with an antibody requiring quantification/titration?

If an investigation has been successfully concluded and the patient is pregnant, consideration must be made for the need for antibody titration or quantification.

If these procedures are not performed in your laboratory, please refer to RCI.

### Add comment on Patient History

Perform antibody-antigen pair phenotyping when 3 months post transfusion (if not already known)

with an antibody  
requiring quantification/  
titration?

YES

NO

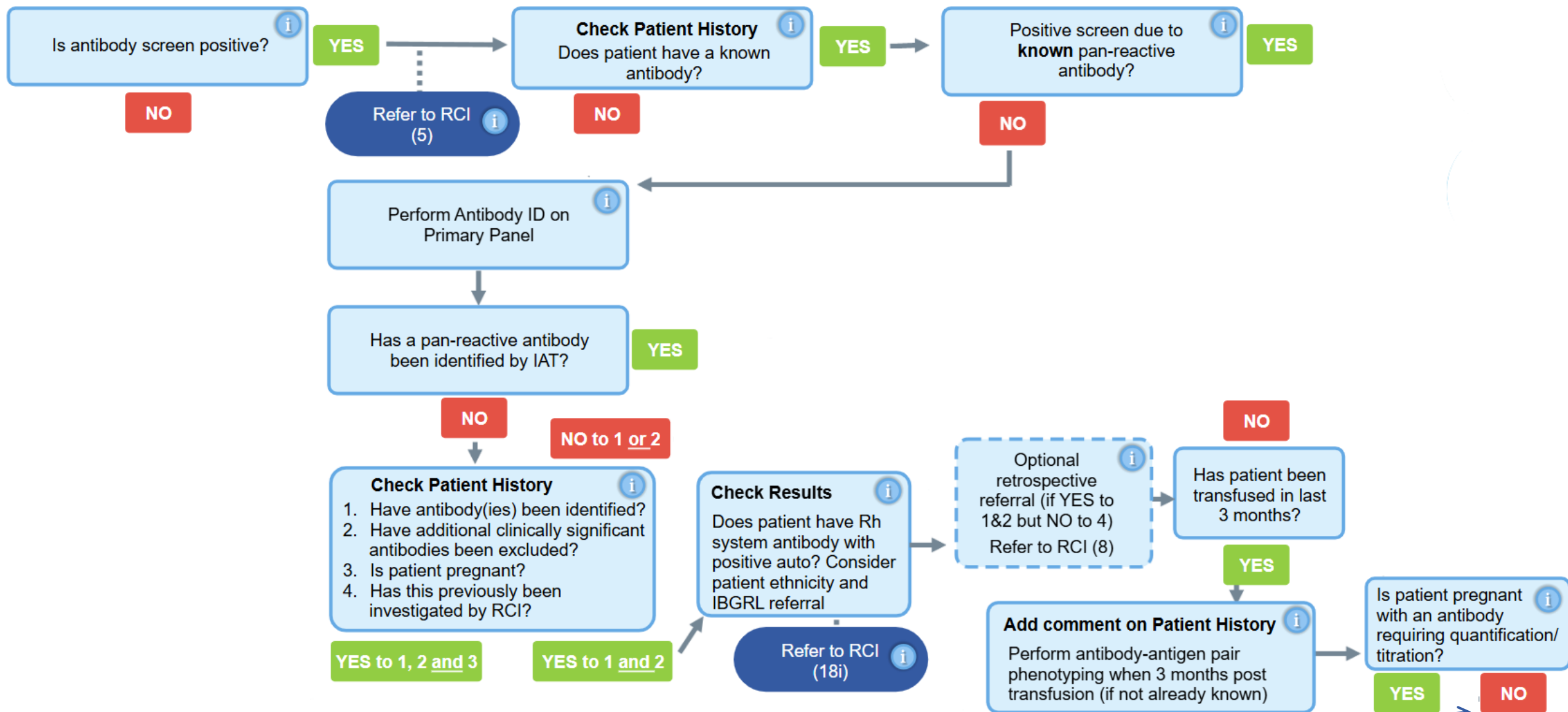



Is antibody screen positive?



YES

Refer to RCI  
(5)

Check Patient History

Does patient have a known  
antibody?



YES

Positive screen due to  
**known** pan-reactive  
antibody?



YES

NO

NO

NO

Perform Antibody ID on  
Primary Panel

Has a pan-reactive antibody  
been identified by IAT?

YES

NO

NO to 1 or 2

Check Patient History

1. Have antibody(ies) been identified?
2. Have additional clinically significant antibodies been excluded?
3. Is patient pregnant?
4. Has this previously been investigated by RCI?



YES to 1, 2 and 3

YES to 1 and 2

Check Results

Does patient have Rh  
system antibody with  
positive auto? Consider  
patient ethnicity and  
IBGRL referral



Refer to RCI  
(18i)

Optional  
retrospective  
referral (if YES to  
1&2 but NO to 4)  
Refer to RCI (8)



Has patient been  
transfused in last  
3 months?

NO

YES

Add comment on Patient History

Perform antibody-antigen pair  
phenotyping when 3 months post  
transfusion (if not already known)



Is patient pregnant  
with an antibody  
requiring quantification/  
titration?



YES

NO

Go to Elutions section

Blood and Transplant





Select here to view RCI  
General guidance on  
eluate testing

**Check Patient History**

Has patient been transfused  
in the last 6 weeks?

NO

YES





Select here to view RCI  
General guidance on  
eluate testing

**Check Patient History**

Has patient been transfused  
in the last 6 weeks?

NO

YES

65-year-old male

Group & Screen

No blood requested

Pre-op assessment

Historical alloanti-K

**Transfused 10 weeks ago**

LIMS and Sp-ICE results show  
patient as O+ E- K- with  
alloanti-K





Select here to view RCI  
General guidance on  
eluate testing

**Check Patient History**

Has patient been transfused  
in the last 6 weeks?

YES

NO

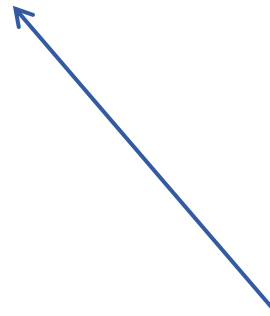

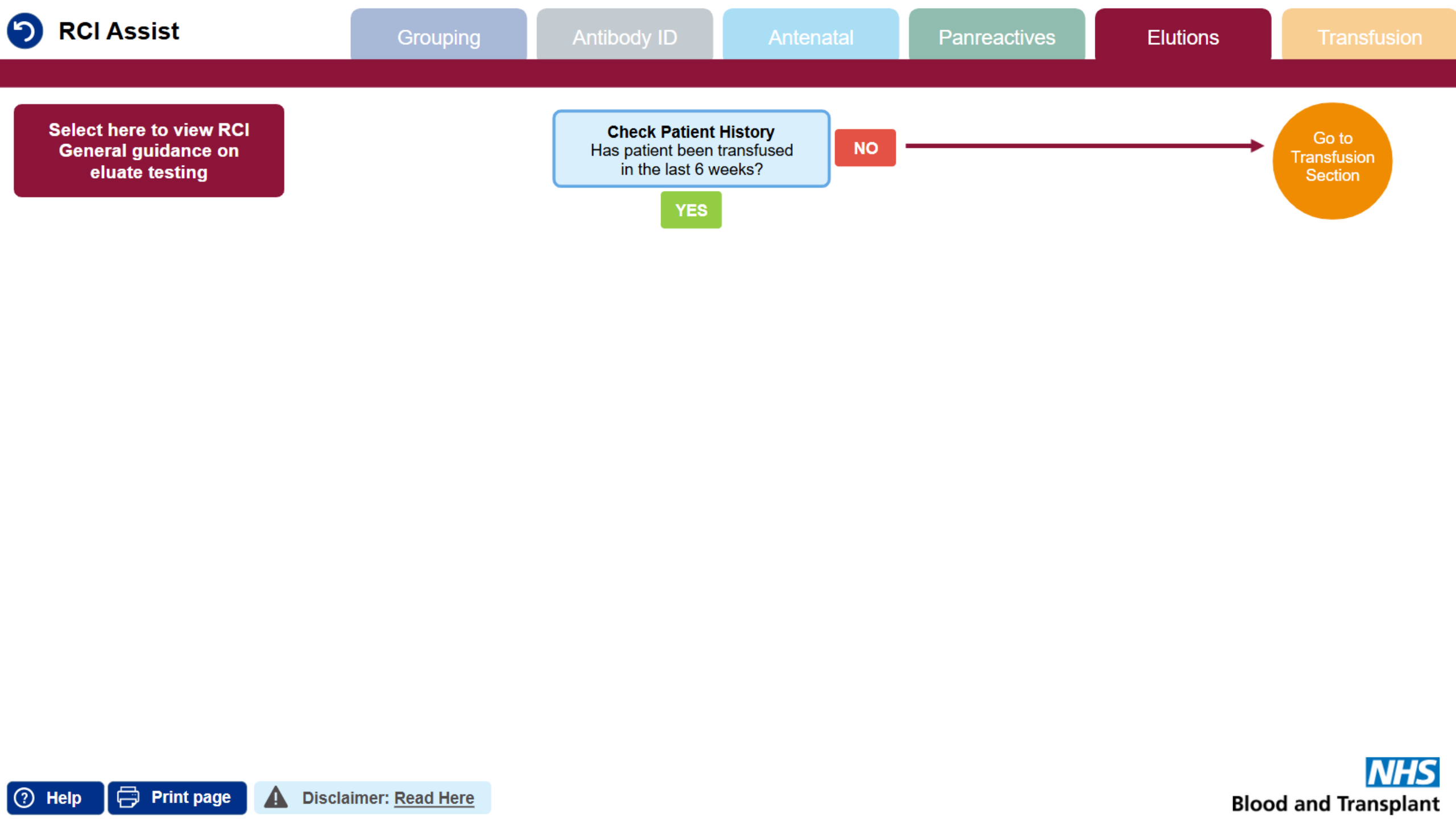

Select here to view RCI  
General guidance on  
eluate testing

**Check Patient History**  
Has patient been transfused  
in the last 6 weeks?

YES

NO

Go to  
Transfusion  
Section



Transfusion Required?

NO

YES



Transfusion Required?

NO

YES

65-year-old male

Group & Screen

**No blood requested**

Pre-op assessment

Historical alloanti-K

Transfused 10 weeks ago

LIMS and Sp-ICE results show  
patient as O+ E- K- with  
alloanti-K



Transfusion Required?

NO

YES

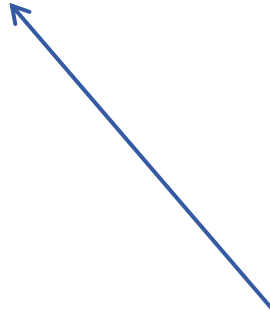

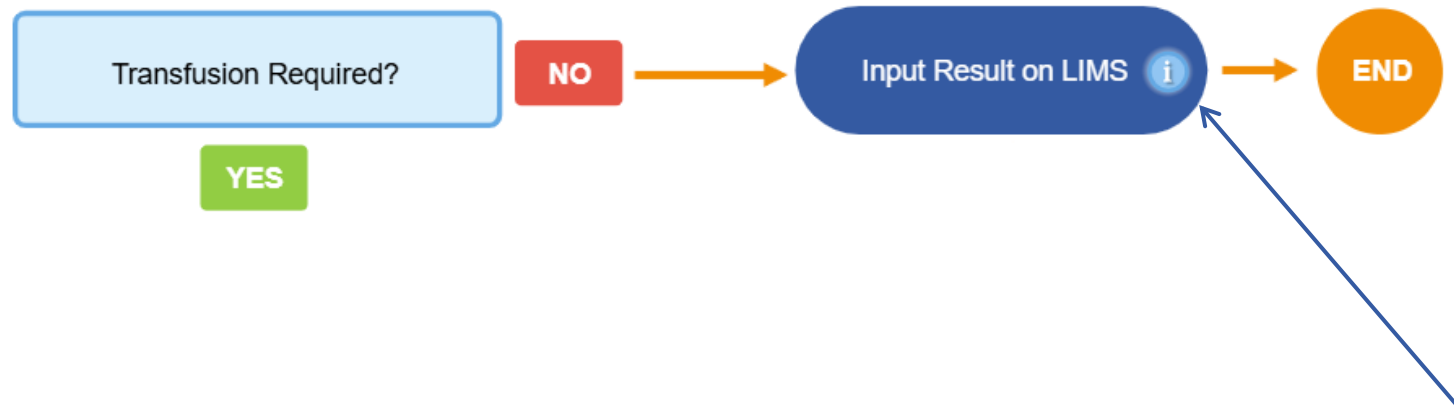

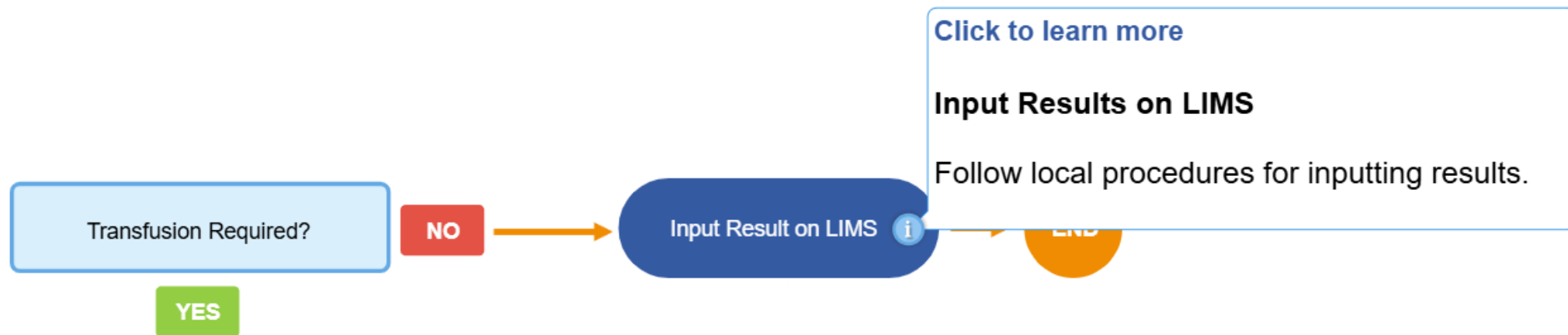

**Stop right now!**  
**I need somebody with a reset button**





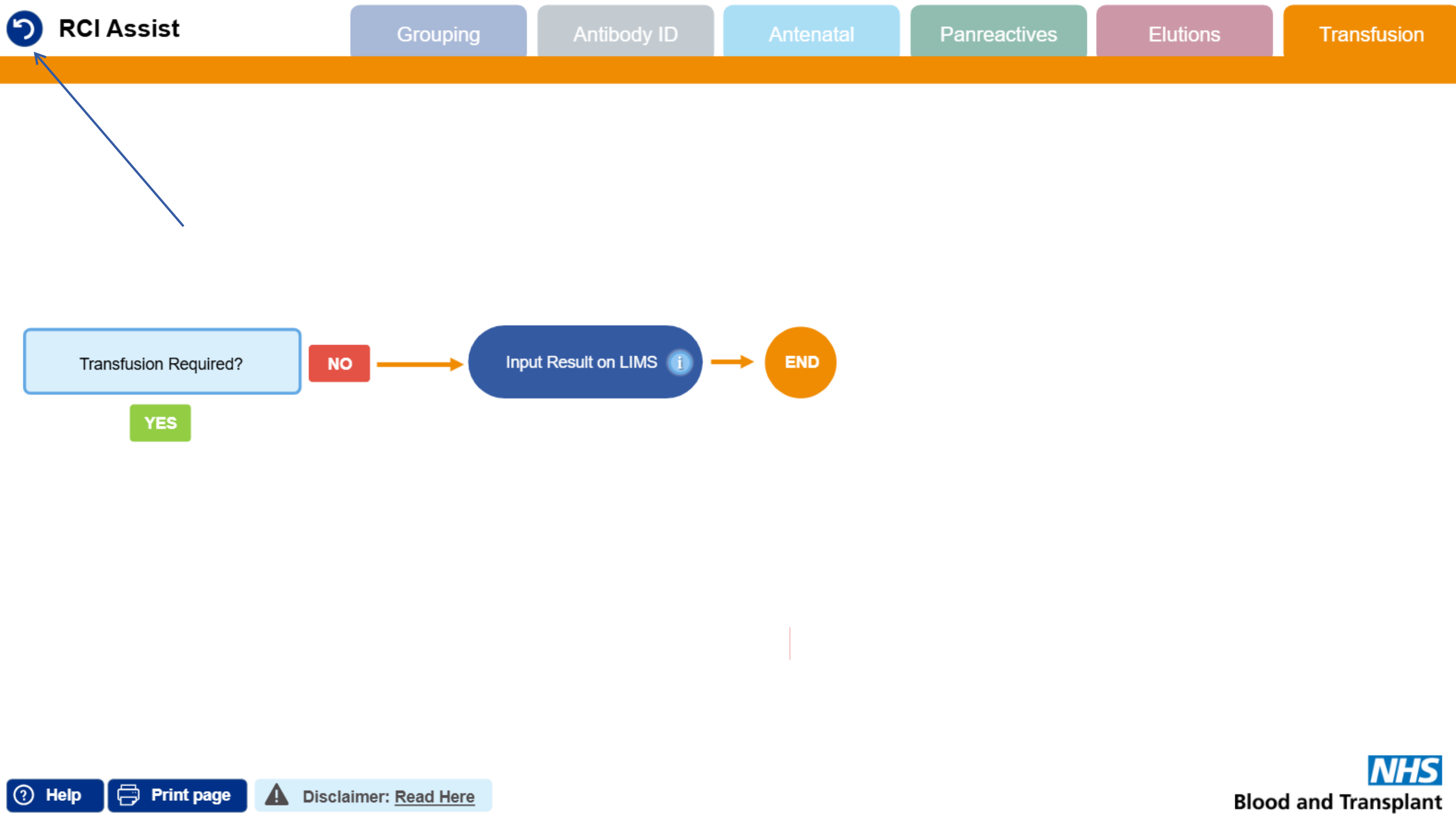



**Would you like to reset?**



**Please note:** This will remove all progress made in all sections (Grouping, Antibody ID, Antenatal, Panreactives, Elutions and Transfusion).

**Yes**

**No**

## Case 2

- 75-year-old male
- Group & Screen
- 2 units RBC
- “Anaemia”
- Not previously seen by your lab
- Transfused at a different HTL 3 weeks ago
- Sp-ICE results show patient as A+ E- K- with no historical antibodies
- Previously seen by RCI

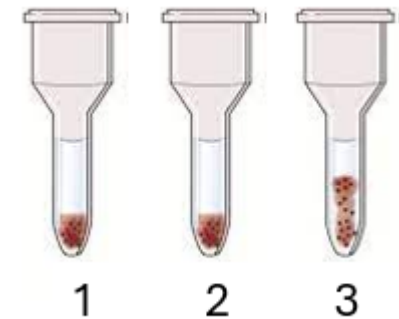
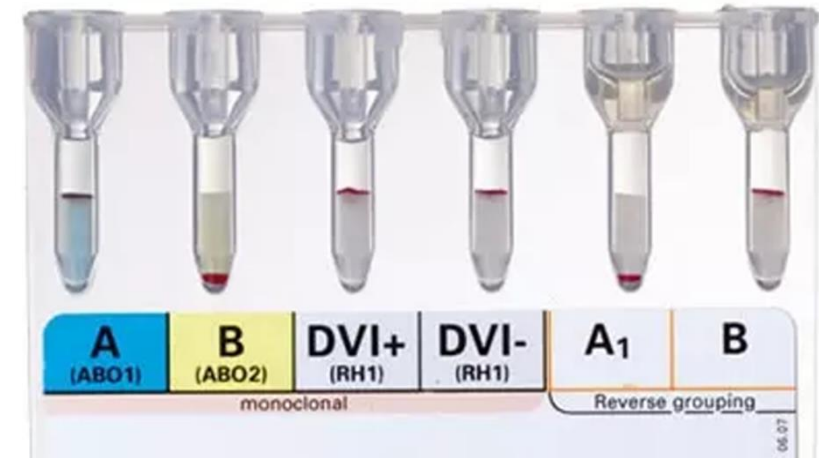

**Patient group & screen results**

Is ABO and D group interpretable?

i

YES

NO

# Yes, the ABO and D group is interpretable

The forward and reverse ABO group match in accordance with Landsteiner's law and the D group shows strong positive reactions

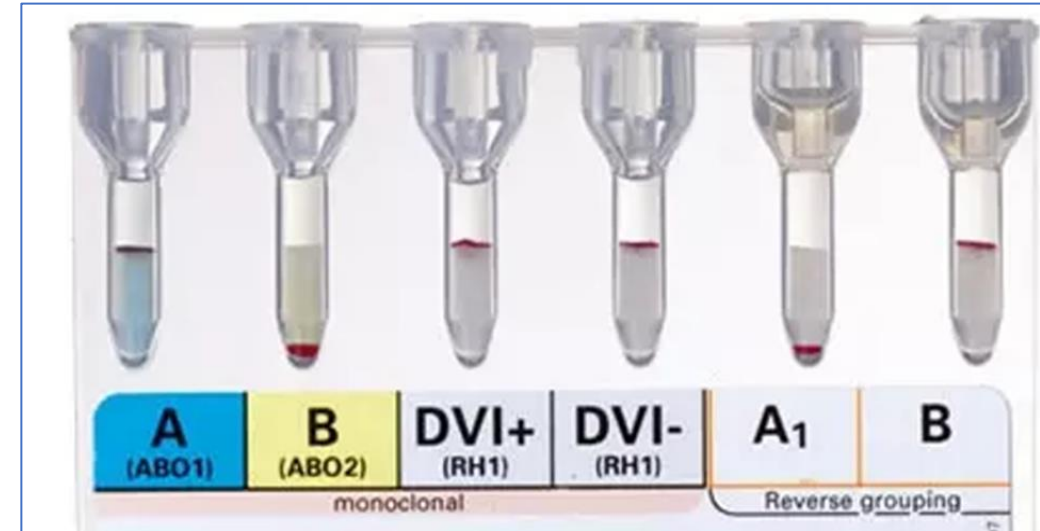

Is ABO and D group interpretable?

i

YES

NO



Is ABO and D group interpretable?



YES



Go to  
Antibody ID  
section

NO

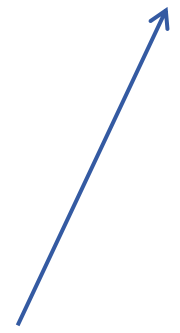



Is antibody screen positive?



YES

NO



# Yes, the antibody screen is positive



Positive result obtained by IAT

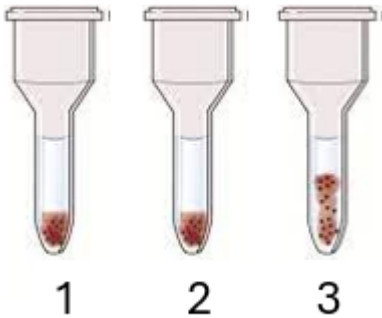

Cell	Rh	D	C	E	c	e	M	N	S	s	P1	K	k	Kp <sup>a</sup>	Le <sup>a</sup>	Le <sup>b</sup>	Fy <sup>a</sup>	Fy <sup>b</sup>	Jk <sup>a</sup>	Jk <sup>b</sup>	Other	IAT
1	R <sub>1</sub> <sup>w</sup> R <sub>1</sub>	+	+	0	0	+	+	0	+	0	0	0	+	0	0	+	+	0	0	+		1
2	R <sub>2</sub> R <sub>2</sub>	+	0	+	+	0	0	+	0	+	0	0	+	0	+	0	0	+	+	0		1
3	rr	0	0	0	+	+	+	0	+	0	4	+	0	0	0	+	+	0	+	0		2





Is antibody screen positive?

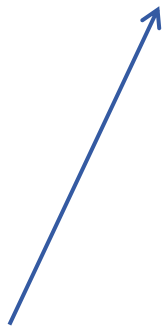

YES

NO



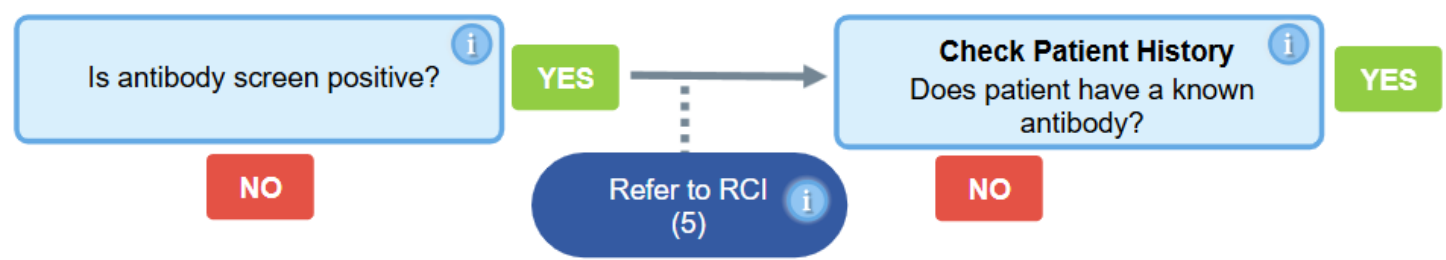

75-year-old male  
Group & Screen  
2 units RBC  
"Anaemia"  
Not previously seen by your lab  
Transfused at a different HTL 3 weeks ago  
**Sp-ICE results show patient as A+  
E- K- with no historical antibodies**  
Previously seen by RCI



Is antibody screen positive?



YES

NO

Refer to RCI  
(5)



Check Patient History

Does patient have a known  
antibody?



YES

NO

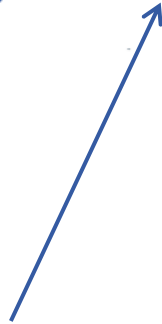



Is antibody screen positive?



YES

NO

Refer to RCI  
(5)



**Check Patient History**  
Does patient have a known  
antibody?



YES

NO

Perform Antibody ID on  
Primary Panel



Has a pan-reactive antibody  
been identified by IAT?

YES

NO



# Case 2 – ABID Panel 1

Cell	Rh	D	C	E	c	e	M	N	S	s	P1	Lu <sup>a</sup>	K	k	Kp <sup>a</sup>	Le <sup>a</sup>	Le <sup>b</sup>	Fy <sup>a</sup>	Fy <sup>b</sup>	Jk <sup>a</sup>	Jk <sup>b</sup>	Other	IAT	ENZ
1	R <sub>1</sub> <sup>w</sup> R <sub>1</sub>	+	+	0	0	+	0	+	0	+	0	0	0	+	0	+	0	0	+	0	+		0	0
2	R <sub>1</sub> R <sub>1</sub>	+	+	0	0	+	+	0	+	0	4	0	+	+	0	+	0	+	0	+	0		4	2
3	R <sub>2</sub> R <sub>2</sub>	+	0	+	+	0	0	+	0	+	3	0	0	+	0	0	+	0	+	+	0	HLA+ Do(a+b+)	2	2
4	r'r	0	+	0	+	+	0	+	0	+	0	0	0	+	0	0	+	+	0	+	+		2	2
5	r''r	0	0	+	+	+	+	0	+	0	0	0	0	+	0	0	+	+	0	0	+		2	0
6	rr	0	0	0	+	+	+	0	0	+	2	0	+	0	0	0	+	0	+	0	+		0	0
7	rr	0	0	0	+	+	0	+	0	+	1	0	+	+	0	+	0	0	+	+	0		2	2
8	rr	0	0	0	+	+	+	0	0	+	0	0	0	+	+	0	+	+	0	0	+	Cob+	0	0
9	rr	0	0	0	+	+	0	+	+	0	4	0	0	+	0	0	+	0	+	0	+		3	0
10	rr	0	0	0	+	+	+	0	0	+	4	+	0	+	0	0	+	+	0	+	0	Cob+	2	2
																						Auto	3	/
																						K control	2	/

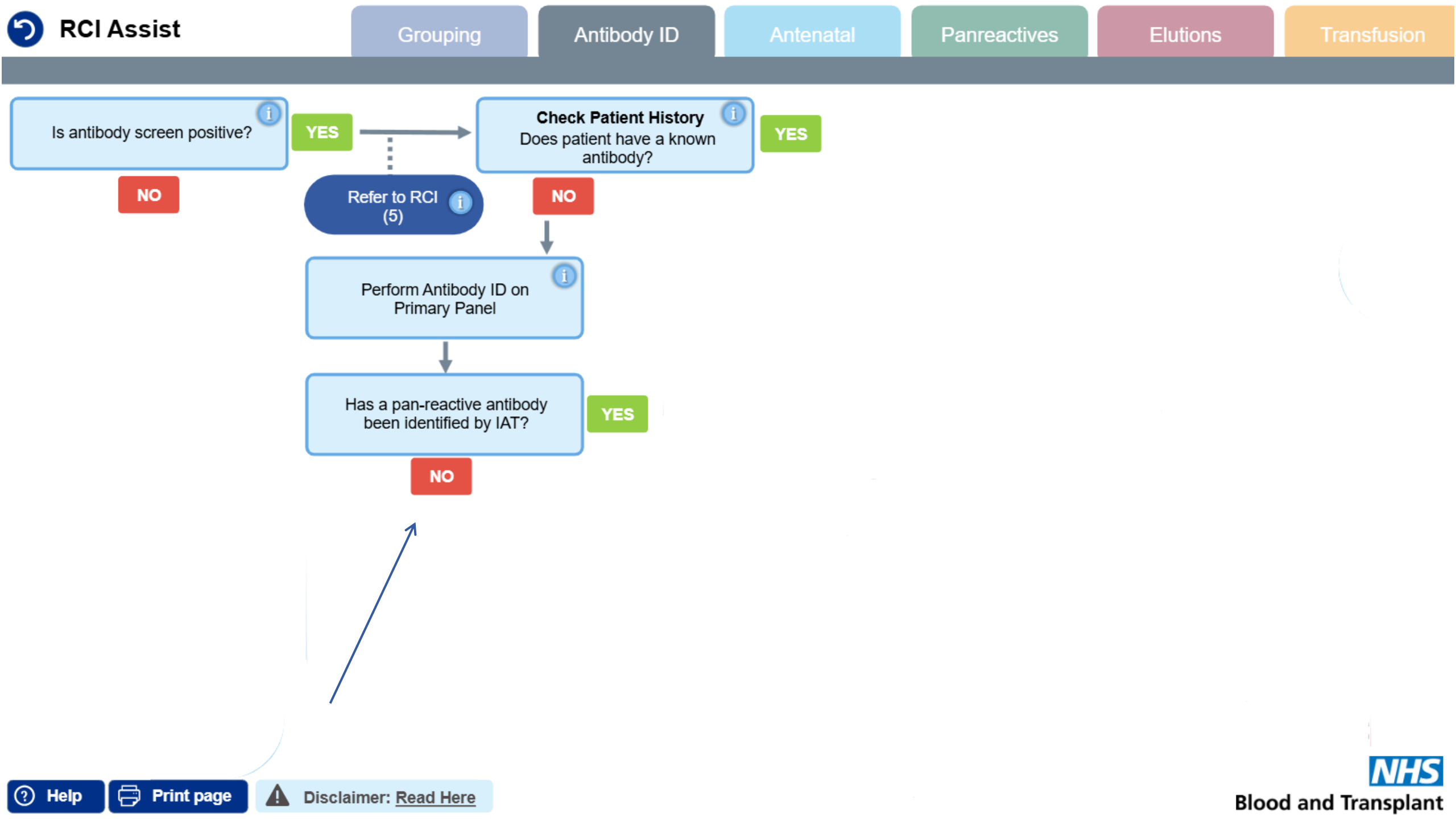

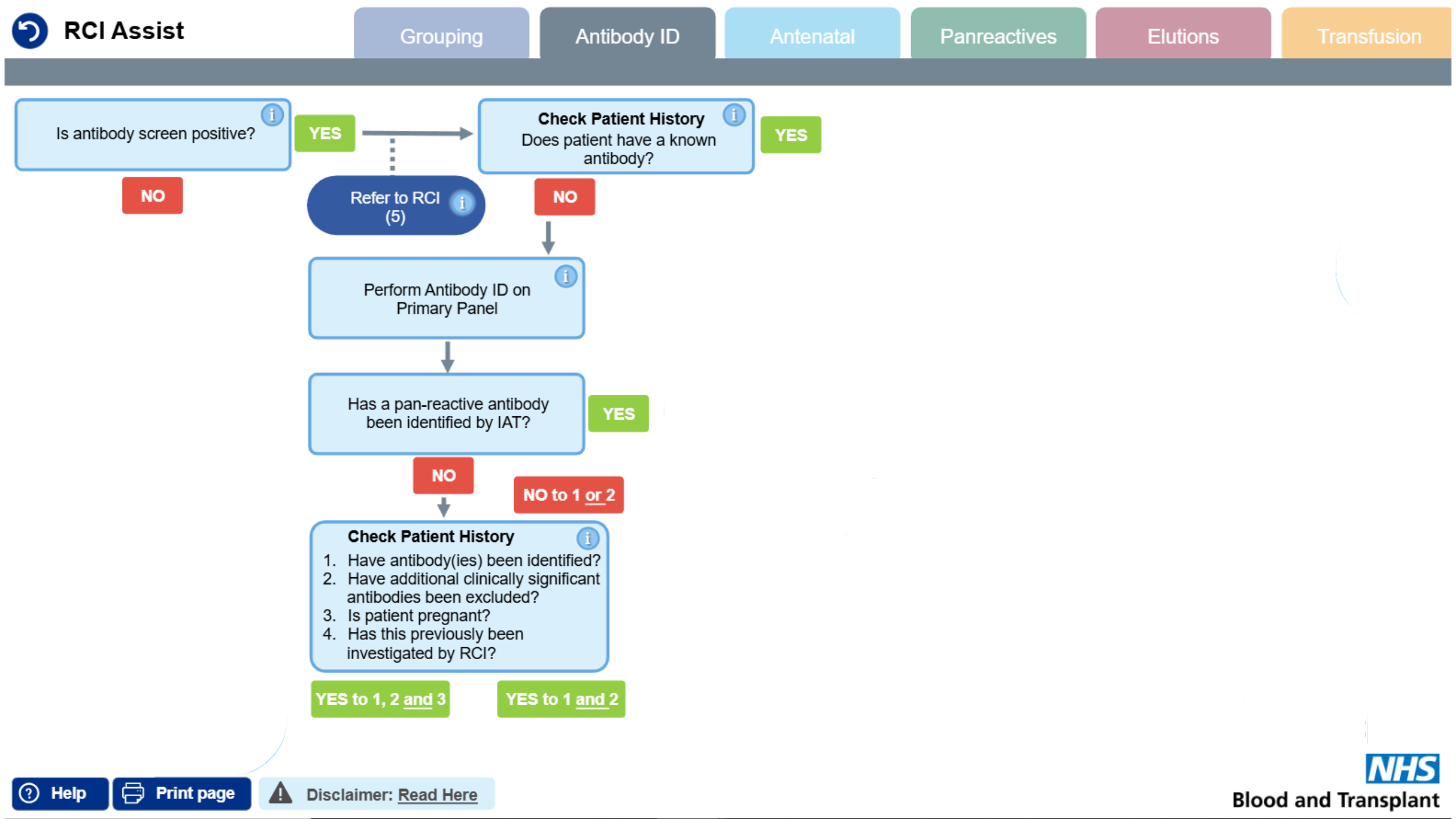



# Case 2 – ABID Panel 1

[illegible]



**NHS**

Blood and Transplant

# Is anti-Lu<sup>a</sup> clinically significant in Transfusion?

Yes, no or unsure



**BSH Guidelines – clinical significance of red cell antibodies**



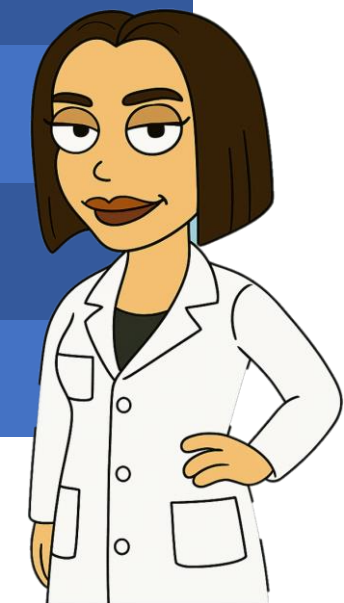



System	Specificity	Likely clinical significance in transfusion
MNS	Anti-S	Yes
Kidd	Anti-Jk <sup>a</sup>	Yes
Lu	Anti-Lu <sup>a</sup>	No







# Case 2 – ABID Panel 1

Cell	Rh	D/ <del>C</del>	E/ <del>c</del>	S <del>s</del>	M <del>N</del>	S <del>s</del>	P1/ <del>Lu<sup>a</sup></del>	K/ <del>k</del>	Kp <sup>a</sup> / <del>Le<sup>a</sup></del>	Le <sup>b</sup> / <del>Le<sup>b</sup></del>	Fy <sup>a</sup> / <del>Fy<sup>b</sup></del>	Jk <sup>a</sup> / <del>Jk<sup>b</sup></del>	Other	IAT	ENZ								
1	R <sub>1</sub> wR <sub>1</sub>	+	+	0	0	+	0	+	0	0	+	0	+	0	0	+	0	+	→	0	0		
2	R <sub>1</sub> R <sub>1</sub>	+	+	0	0	+	+	0	+	0	+	0	+	0	+	0	+	0	+	0	4	2	
3	R <sub>2</sub> R <sub>2</sub>	+	0	+	+	0	0	+	0	0	+	0	0	+	0	+	0	+	+	0	HLA+ Do(a+b+)	2	2
4	r'r	0	+	0	+	+	0	+	0	0	+	0	0	+	+	0	+	+	0	+	2	2	
5	r''r	0	0	+	+	→	+	0	0	0	+	0	0	+	+	0	0	0	+	+	→	2	0
6	rr	0	0	0	+	+	+	0	0	+	2	0	+	0	0	+	0	+	0	+	→	0	0
7	rr	0	0	0	+	+	0	+	0	+	1	0	+	+	0	+	0	0	+	+	0	2	2
8	rr	0	0	0	+	+	+	0	0	+	0	0	0	+	+	0	+	0	0	+	Cob+	0	0
9	rr	0	0	0	+	→	+	0	4	0	0	+	0	0	+	0	+	0	0	+	→	3	0
10	rr	0	0	0	+	+	+	0	0	+	4	+	0	+	0	+	+	0	+	0	Cob+	2	2
																					Auto	3	/
																					K control	2	/

# Case 2 – ABID Panel 1

Cell	Rh	D/ <del>C</del>	E/ <del>c</del>	e/ <del>e</del>	M/ <del>M</del>	N/ <del>S</del>	S/ <del>s</del>	P1/ <del>Lu<sup>a</sup></del>	K/ <del>k</del>	Kp <sup>a</sup> / <del>Kp<sup>a</sup></del>	Le <sup>a</sup> / <del>Le<sup>a</sup></del>	Le <sup>b</sup> / <del>Le<sup>b</sup></del>	Fy <sup>a</sup> / <del>Fy<sup>a</sup></del>	Fy <sup>b</sup> / <del>Fy<sup>b</sup></del>	Jk <sup>a</sup> / <del>Jk<sup>a</sup></del>	Jk <sup>b</sup> / <del>Jk<sup>b</sup></del>	Other	IAT	ENZ	
1	R <sub>1</sub> <sup>w</sup> R <sub>1</sub>	+	+	0	0	+	0	+	0	0	0	0	+	0	+	0	+		0	0
2	R <sub>1</sub> R <sub>1</sub>	+	+	0	0	+	+	0	+	0	+	0	+	0	+	0	+		4	2
3	R <sub>2</sub> R <sub>2</sub>	+	0	+	+	0	0	+	0	+	0	0	+		+	0	 Do(a+b+)	2	2	
4	r <sup>r</sup> r	0	+	0	+	+	0	+	0	0	0	+	+	0	+	+		2	2	
5	r <sup>r</sup> r	0	0	+	+	+	+	0	+	0	0	0	+	+	0	0	+		2	0
6	rr	0	0	0	+	+	+	0	0	+	2	0	+	0	0	+	+		0	0
7	rr	0	0	0	+	+	0	+	0	+	1	0	+	+	0		+		2	2
8	rr	0	0	0	+	+	+	0	0	+	0	0	+	+	0	+	+	Cob+	0	0
9	rr	0	0	0	+	+	0	+	+	0	4	0	0	+	0	+	0	+	3	0
10	rr	0	0	0	+	+	+	0	0	+	4	+	0	+	0	+	0	Cob+	2	2
																		Auto	3	/
																		K control	2	/

# Case 2 – ABID Panel 1

Cell	Rh	D/ <del>C</del>	E/ <del>c</del>	e/ <del>e</del>	M/ <del>N</del>	S	P1/ <del>Lu<sup>a</sup></del>	K/ <del>k</del>	Kp <sup>a</sup> / <del>Le<sup>a</sup></del>	Le <sup>a</sup> / <del>Le<sup>a</sup></del>	Fy <sup>a</sup> / <del>Fy<sup>b</sup></del>	Jk <sup>a</sup> / <del>Jk<sup>b</sup></del>	Other	IAT	ENZ							
1	R <sub>1</sub> <sup>w</sup> R <sub>1</sub>	+	+	0	0	+	0	+	0	+	0	+		0	0							
2	R <sub>1</sub> R <sub>1</sub>	+	+	0	0		+	0	4	0	+	+	0	+	0		+	0		4	2	
3	R <sub>2</sub> R <sub>2</sub>	+	0	+	+	0	0	+	0	+	0	+	HLA+ Do(a+b+)	2	2							
4	r' <sup>1</sup> r	0	+	0	+	+	0	+	0	+	0	+		2	2							
5	r''r	0	0	+	+	+	+	0	+	0	+	0		2	0							
6	rr	0	0	0	+	+	+	0	0	+	0	+		0	0							
7	rr	0	0	0	+	+	0	+	0	+	0	+		2	2							
8	rr	0	0	0	+	+	+	0	0	+	+	0	Cob+	0	0							
9	rr	0	0	0	+	+	0	+	+	0	0	+		3	0							
10	rr	0	0	0	+	+	+	0	0		+	0	+	0	0	+		+	0	Cob+	2	2
													Auto	3	/							
													K control	2	/							

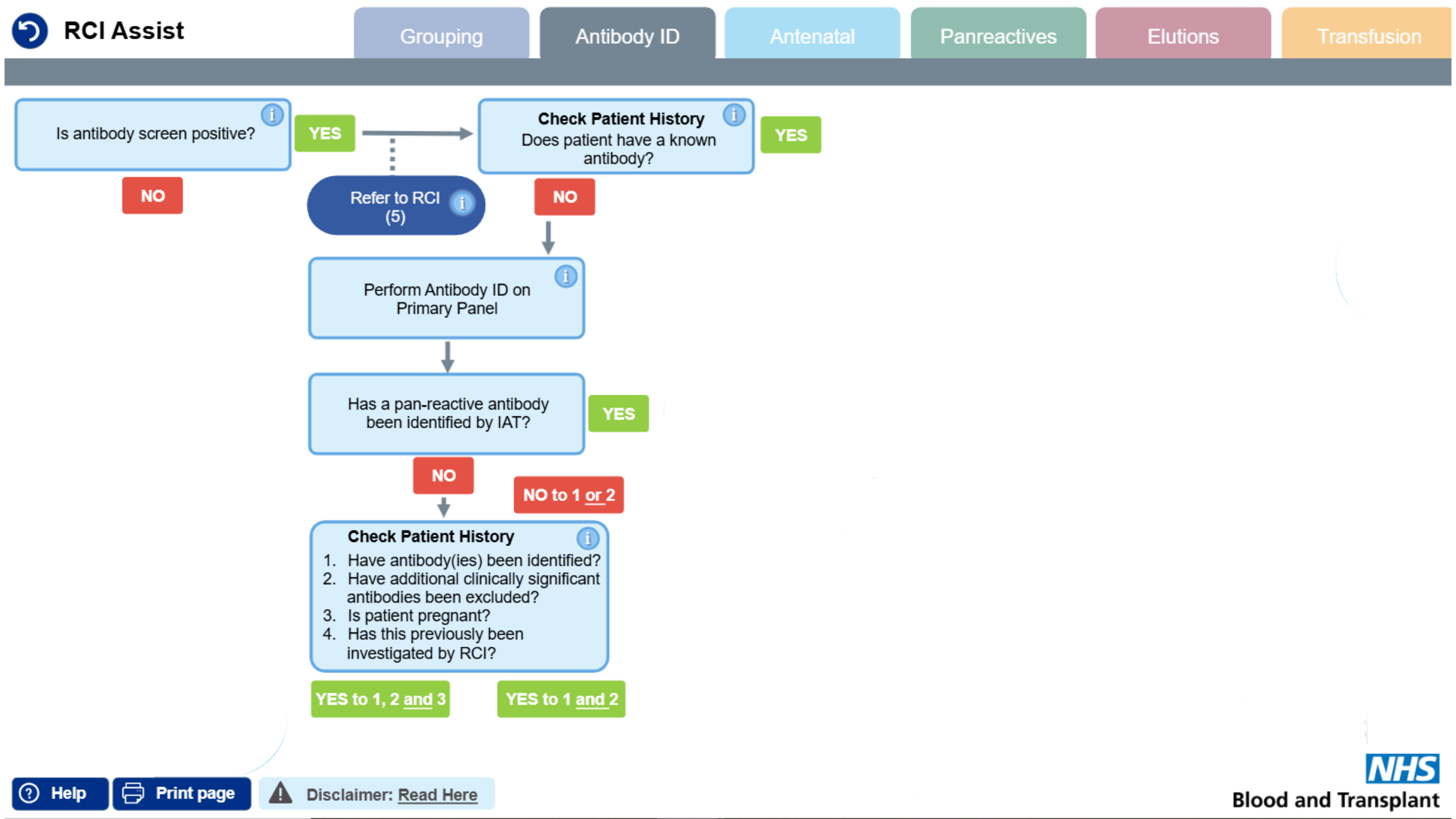

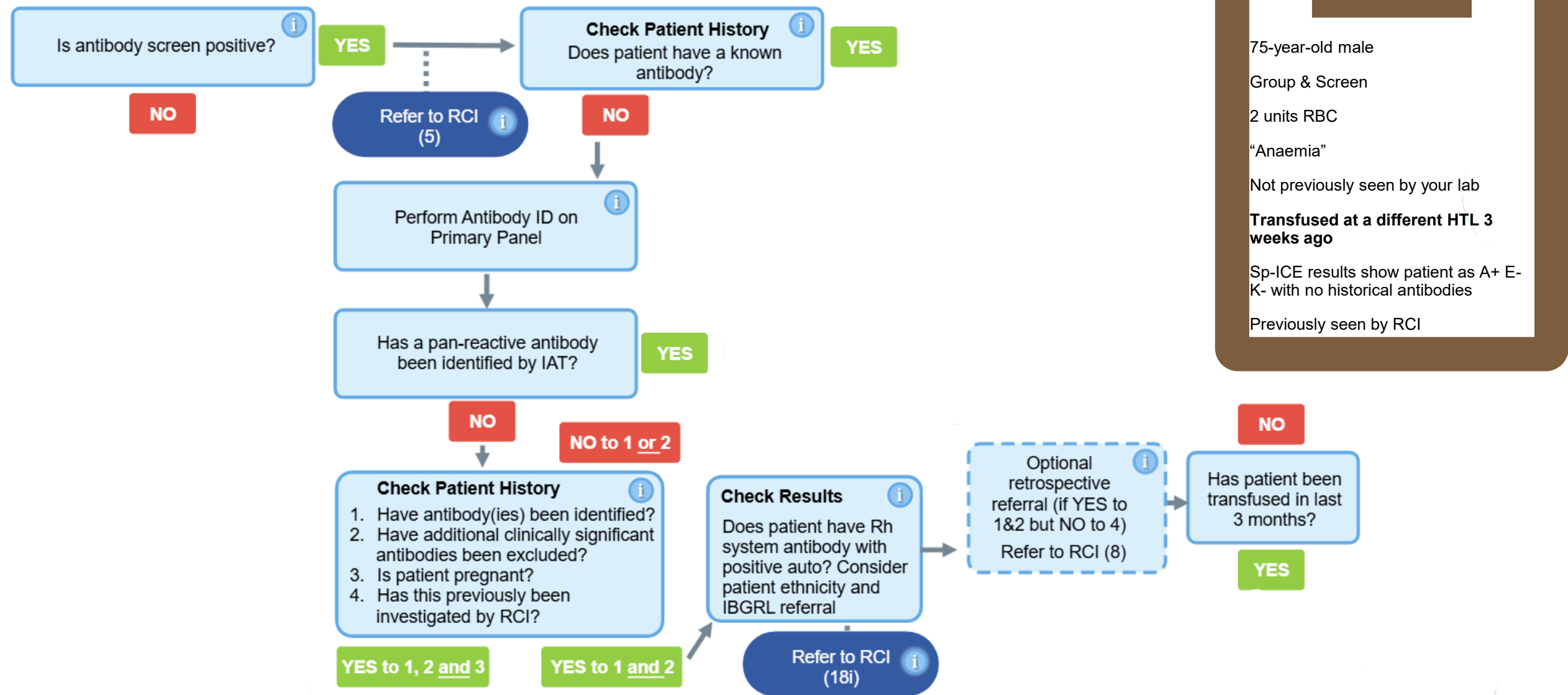

75-year-old male

Group &amp; Screen

2 units RBC

"Anaemia"

Not previously seen by your lab

**Transfused at a different HTL 3 weeks ago**

Sp-ICE results show patient as A+ E- K- with no historical antibodies

Previously seen by RCI



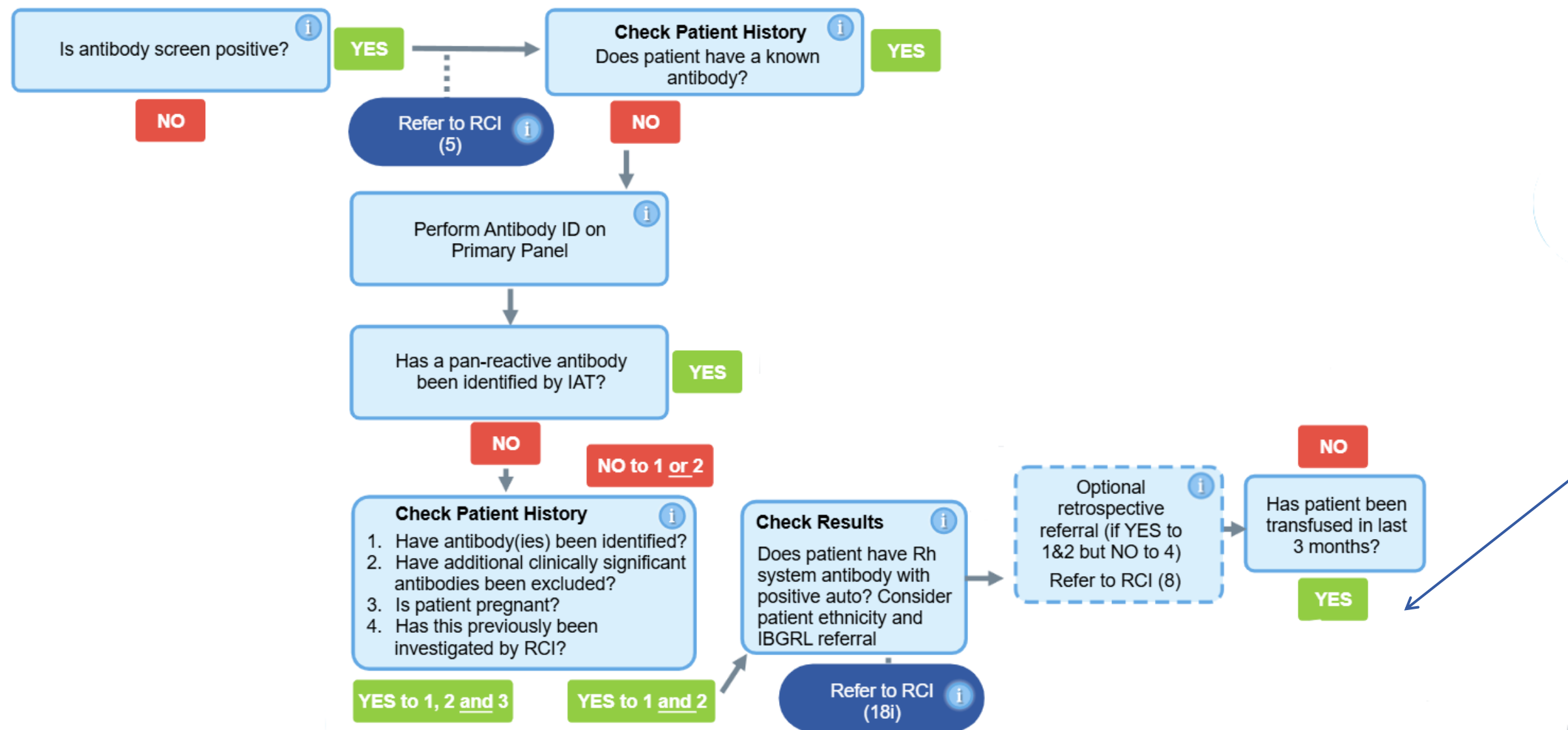

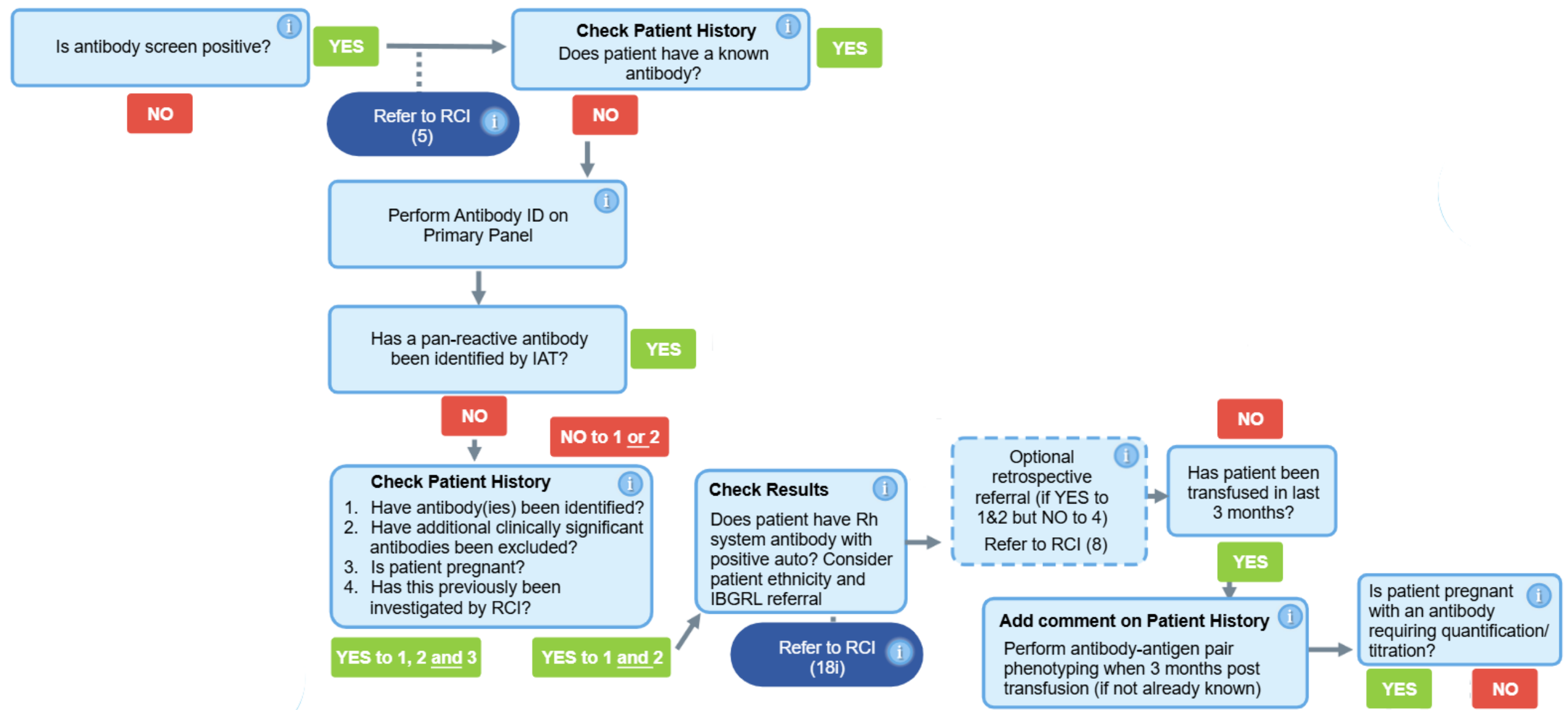

# Add comment on patient history

- Not-specified anti-S
- Not-specified anti-Jk<sup>a</sup>
- Perform phenotyping 3 months post transfusion
- (Anti-Lu<sup>a</sup> not excluded)



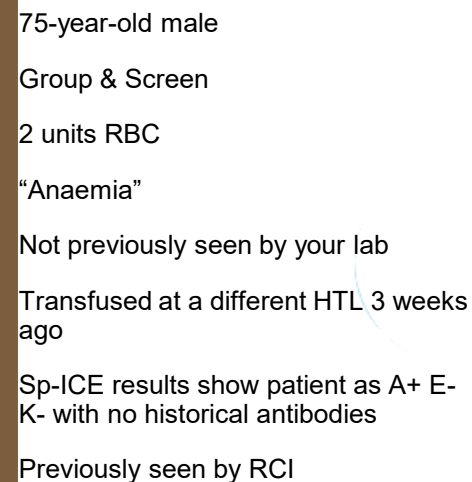

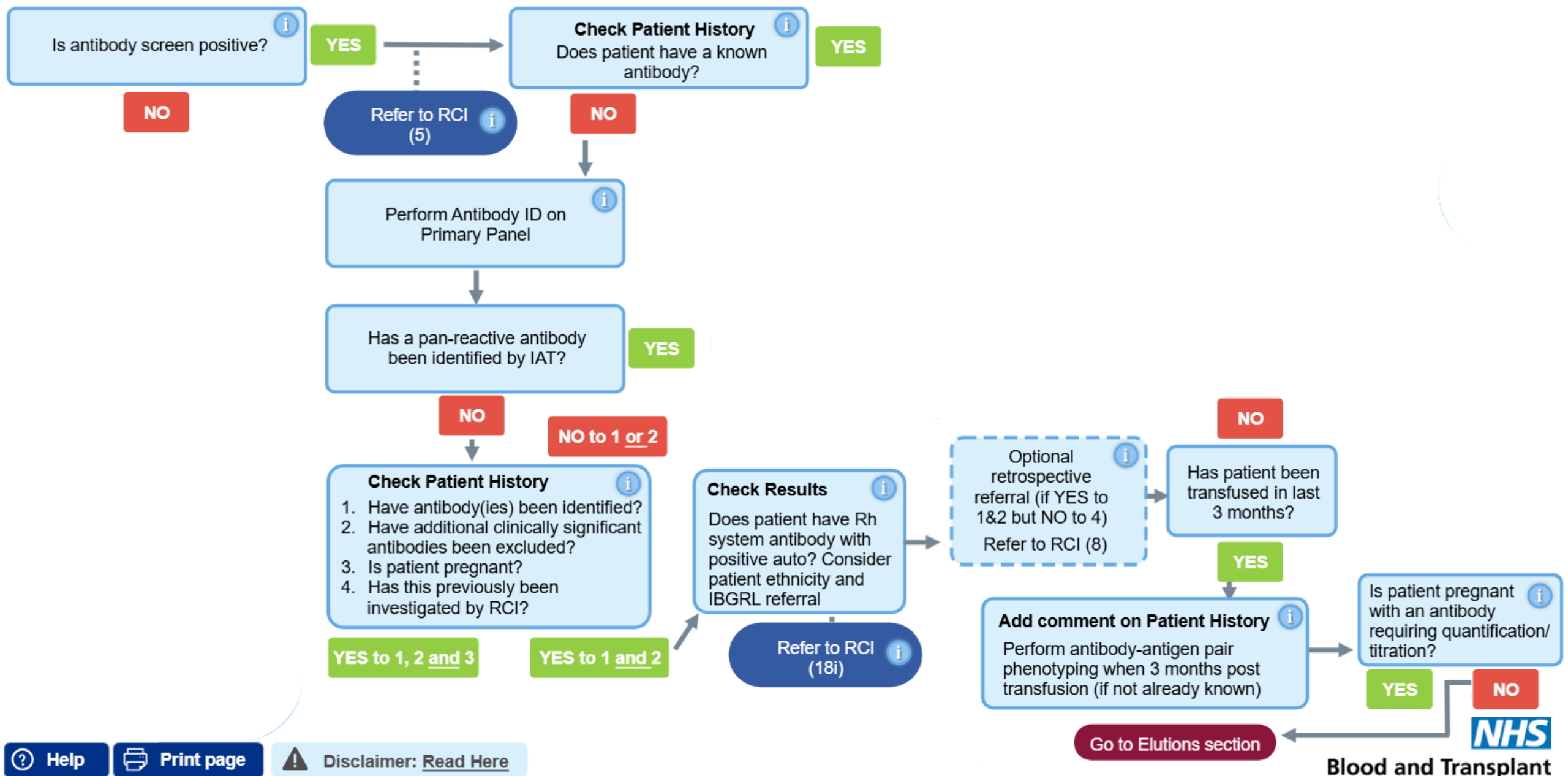



Select here to view RCI  
General guidance on  
eluate testing

**Check Patient History**  
Has patient been transfused  
in the last 6 weeks?

NO

YES



Select here to view RCI  
General guidance on  
eluate testing

**Check Patient History**  
Has patient been transfused  
in the last 6 weeks?

NO

YES

75-year-old male

Group & Screen

2 units RBC

“Anaemia”

Not previously seen by your lab

**Transfused at a different HTL 3  
weeks ago**

Sp-ICE results show patient as A+ E-  
K- with no historical antibodies

Previously seen by RCI



Select here to view RCI  
General guidance on  
eluate testing

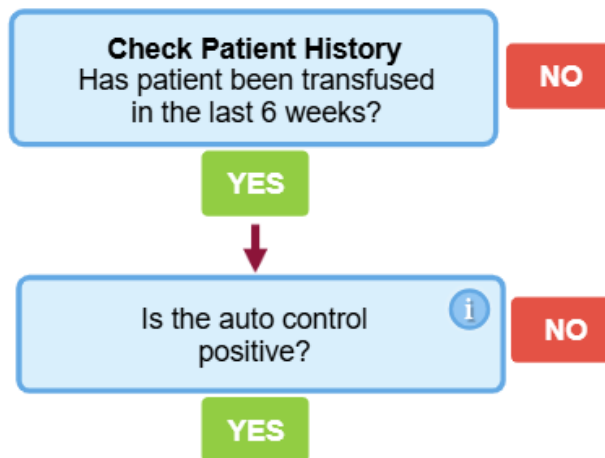





Select here to view RCI  
General guidance on  
eluate testing

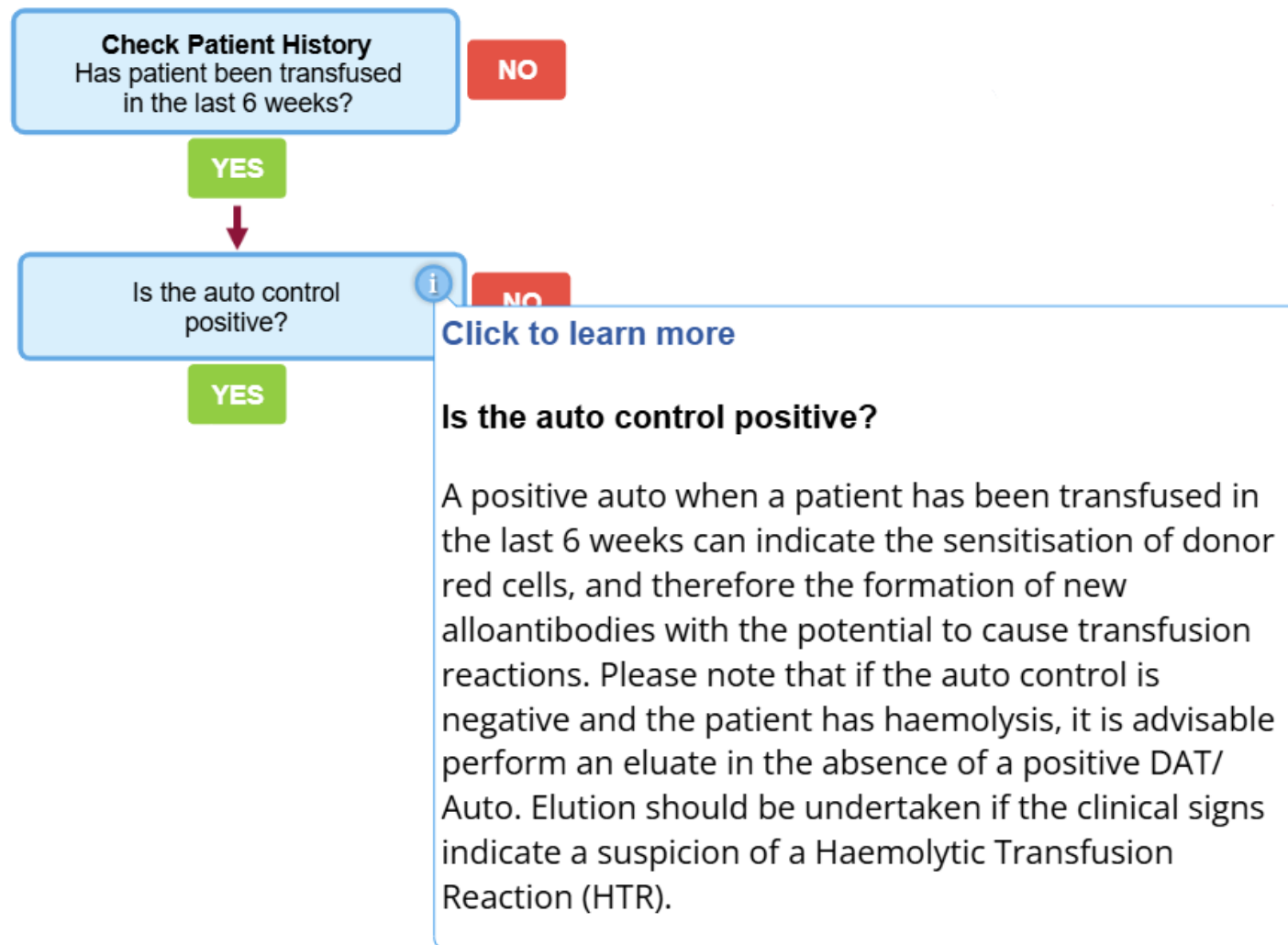



NHS

Blood and Transplant

# Is the auto control positive?

Cell	Rh	D	C	E	c	e	M	N	S	s	P1	Lu <sup>a</sup>	K	k	Kp <sup>a</sup>	Le <sup>a</sup>	Le <sup>b</sup>	Fy <sup>a</sup>	Fy <sup>b</sup>	Jk <sup>a</sup>	Jk <sup>b</sup>	Other	IAT	ENZ
1	R <sub>1</sub> <sup>w</sup> R <sub>1</sub>	+	+	0	0	+	0	+	0	+	0	0	0	+	0	+	0	0	+	0	+		0	0
2	R <sub>1</sub> R <sub>1</sub>	+	+	0	0	+	+	0	+	0	4	0	+	+	0	+	0	+	0	+	0		4	2
3	R <sub>2</sub> R <sub>2</sub>	+	0	+	+	0	0	+	0	+	3	0	0	+	0	0	+	0	+	+	0	HLA+ Do(a+b+)	2	2
4	r' <sup>r</sup> r	0	+	0	+	+	0	+	0	+	0	0	0	+	0	0	+	+	0	+	+		2	2
5	r'' <sup>r</sup> r	0	0	+	+	+	+	0	+	0	0	0	0	+	0	0	+	+	0	0	+		2	0
6	rr	0	0	0	+	+	+	0	0	+	2	0	+	0	0	0	+	0	+	0	+		0	0
7	rr	0	0	0	+	+	0	+	0	+	1	0	+	+	0	+	0	0	+	+	0		2	2
8	rr	0	0	0	+	+	+	0	0	+	0	0	0	+	+	0	+	+	0	0	+	Cob+	0	0
9	rr	0	0	0	+	+	0	+	+	0	4	0	0	+	0	0	+	0	+	0	+		3	0
10	rr	0	0	0	+	+	+	0	0	+	4	+	0	+	0	0	+	+	0	+	0	Cob+	2	2
																						Auto	3	/
																						K control	2	/





Select here to view RCI  
General guidance on  
eluate testing

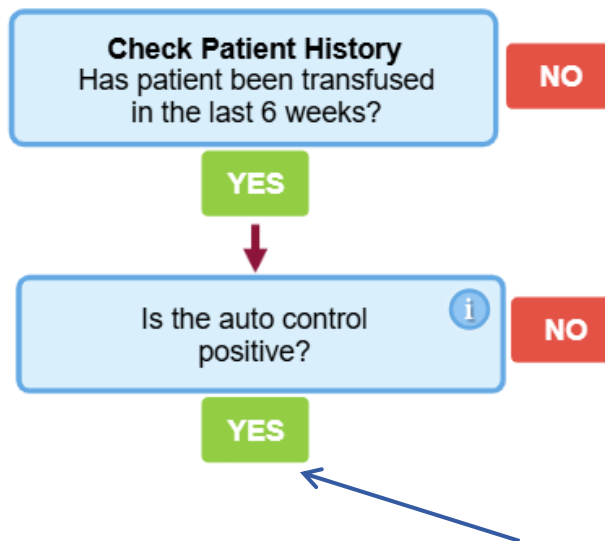



Select here to view RCI  
General guidance on  
eluate testing

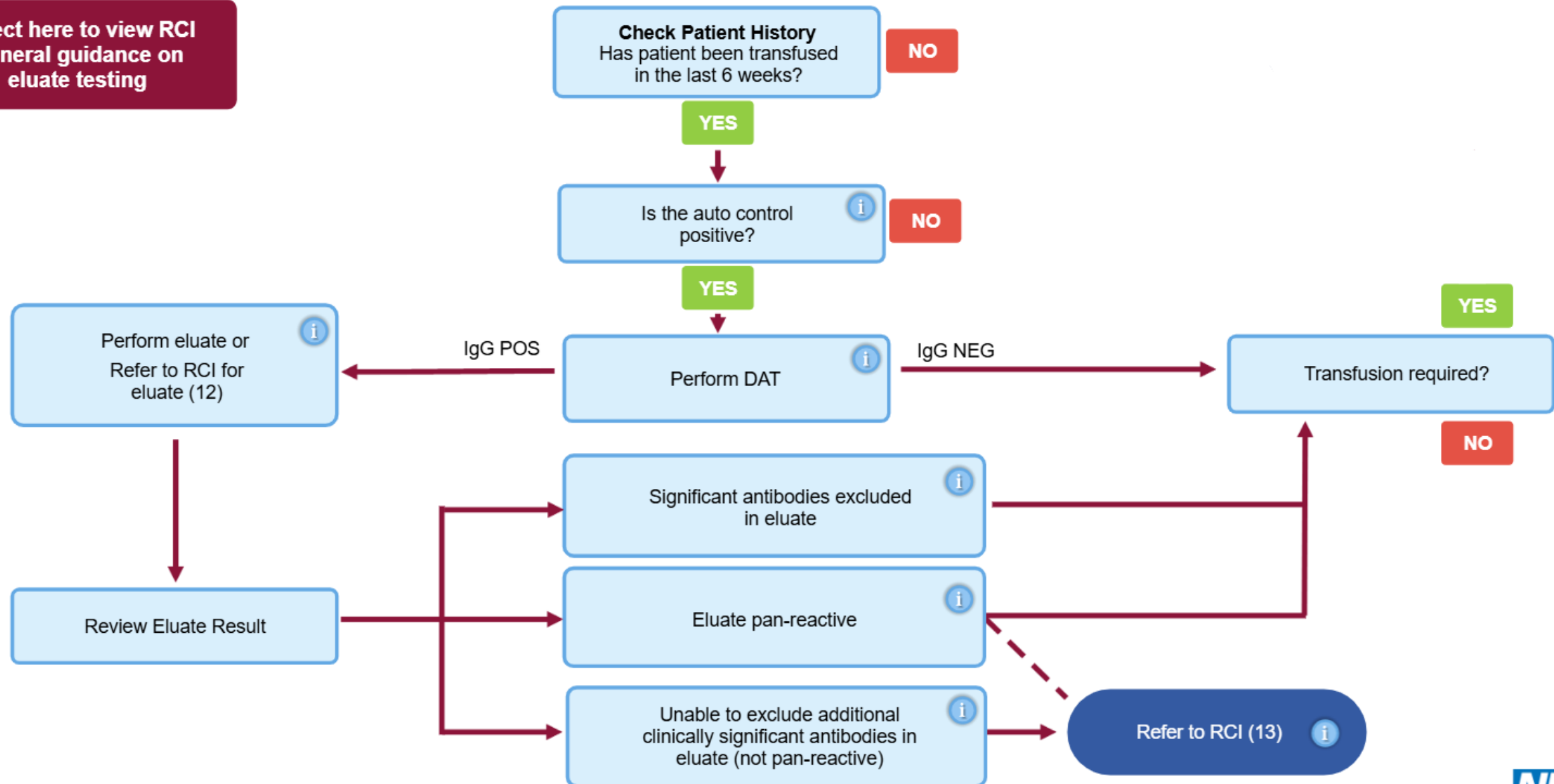



# Is the DAT IgG positive?

DAT profile	Anti-IgG	Anti-IgA	IgM	C3c	C3d	Ctrl
Result	3	0	0	0	0	0





Select here to view RCI  
General guidance on  
eluate testing

[Click to learn more](#)

### Perform Eluate or refer to RCI (12)

If eluates are performed in your laboratory, please follow your local procedures. Otherwise, please refer to RCI.

Check Patient History  
Has patient been transfused  
in the last 12 weeks?

NO

Control

i

NO

Perform eluate or  
Refer to RCI for  
eluate (12)

i

IgG POS

Perform DAT

i

IgG NEG

Transfusion required?

YES

NO

Review Eluate Result

Significant antibodies excluded  
in eluate

i

Eluate pan-reactive

i

Unable to exclude additional  
clinically significant antibodies in  
eluate (not pan-reactive)

i

Refer to RCI (13)

i



Blood and Transplant

# Goodbye, my sample



## Case 3

- 54-year-old male
- Group & Screen
- No blood requested
- RTA
- Not previously seen by your lab
- No record on Sp-ICE
- Not previously seen by RCI
- Never been transfused

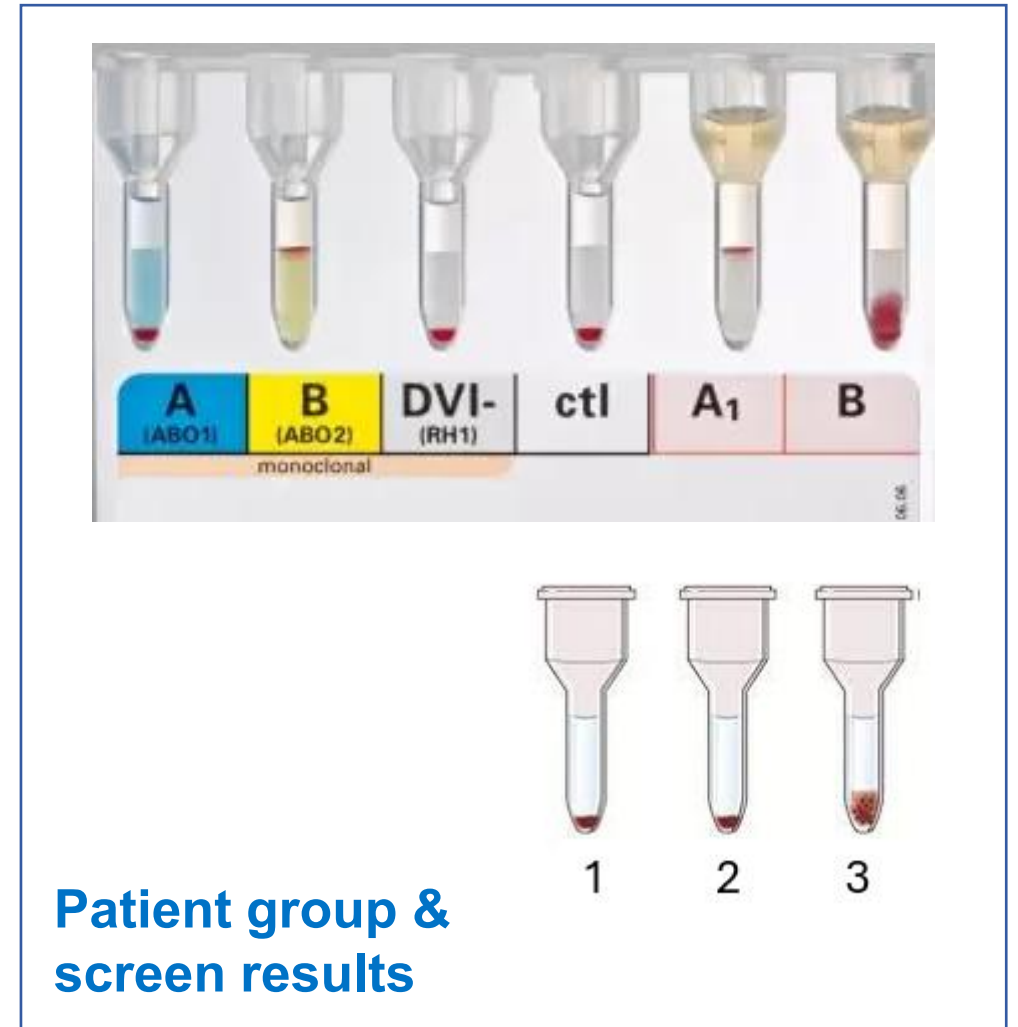



Is ABO and D group interpretable?



YES

NO



Help



Print page



Disclaimer: [Read Here](#)



**NHS**

Blood and Transplant

# Is the ABO and D group interpretable?

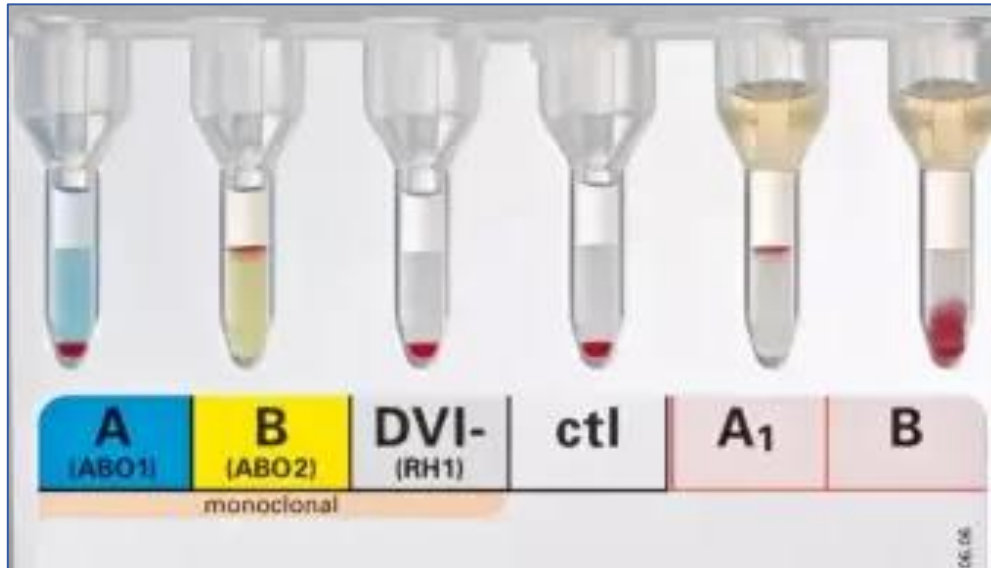

Yes, no or unsure

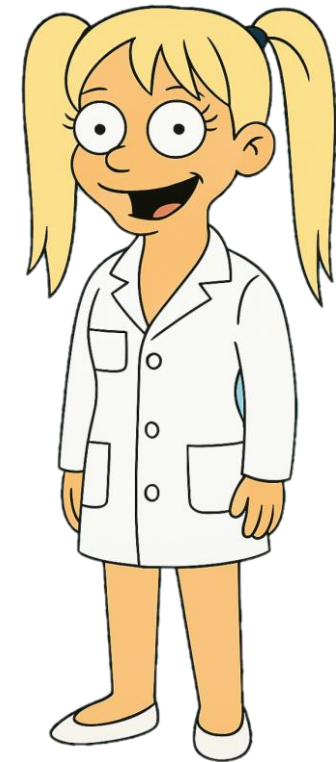



# Is the ABO and D group interpretable?

The forward and reverse ABO group **do not** match in accordance with Landsteiner's law

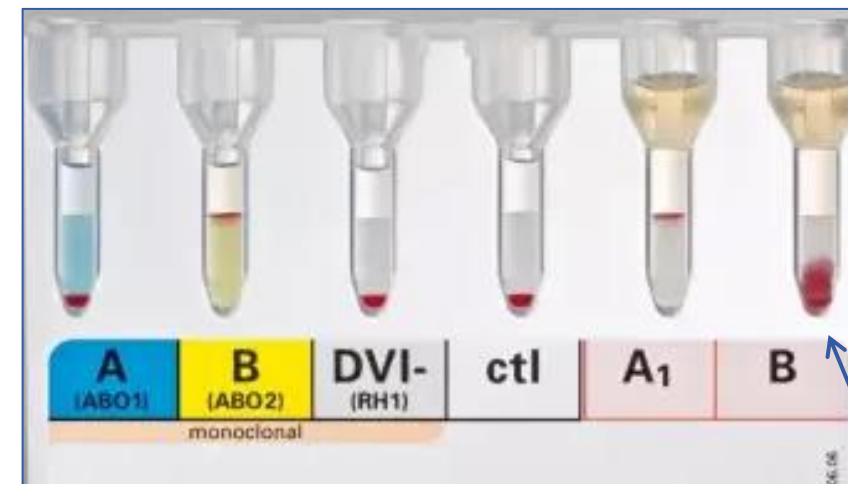

Is ABO and D group interpretable?

YES

NO



Is ABO and D group interpretable?



YES

NO



**Check Patient History**

Has patient been transfused in last 3 months?



YES

NO



Is ABO and D group interpretable?



YES

NO



**Check Patient History**

Has patient been transfused in last 3 months?



[Click to learn more](#)

**Check Patient History**

**Has patient been transfused in the last 3 months?**

A previous transfusion is the most likely source of an anomaly with the ABO or D group. Consider any type of transfusion (red cells, platelets, FFP, IvIg).

Dual populations arise in the case of red cell transfusion (ABO and/or D group not identical), whilst unexpected reactions may occur in the reverse group following transfusion with products containing plasma.

NO



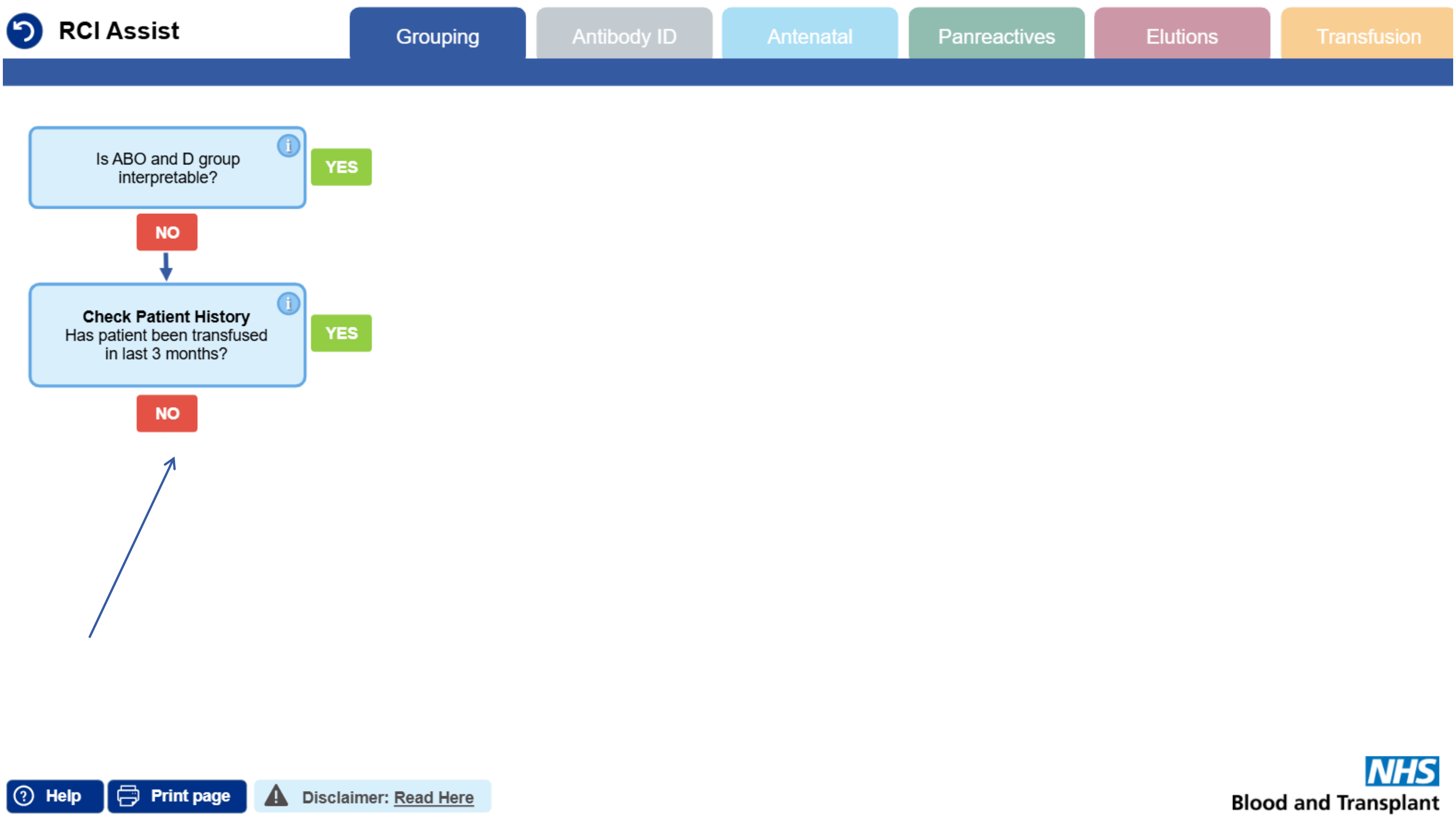





Is ABO and D group interpretable?



YES

NO

**Check Patient History**  
Has patient been transfused in last 3 months?



YES

NO

Is the reaction vs.anti-D  $\leq 2+$  ?



YES

NO

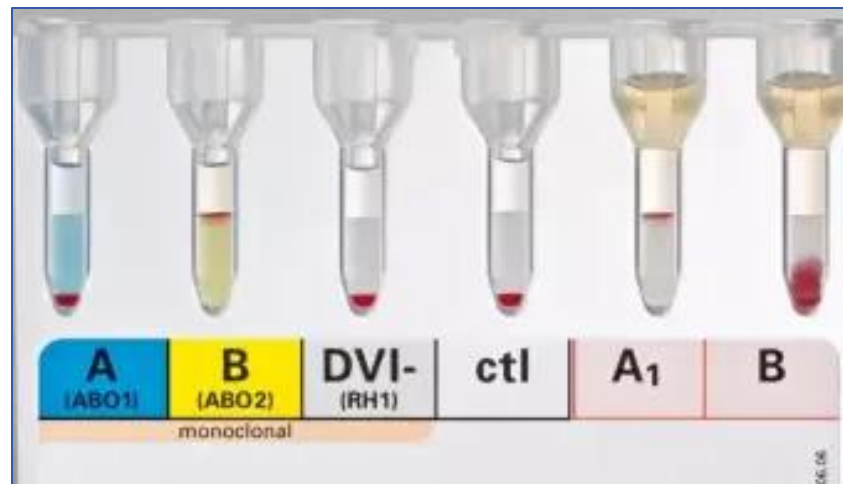

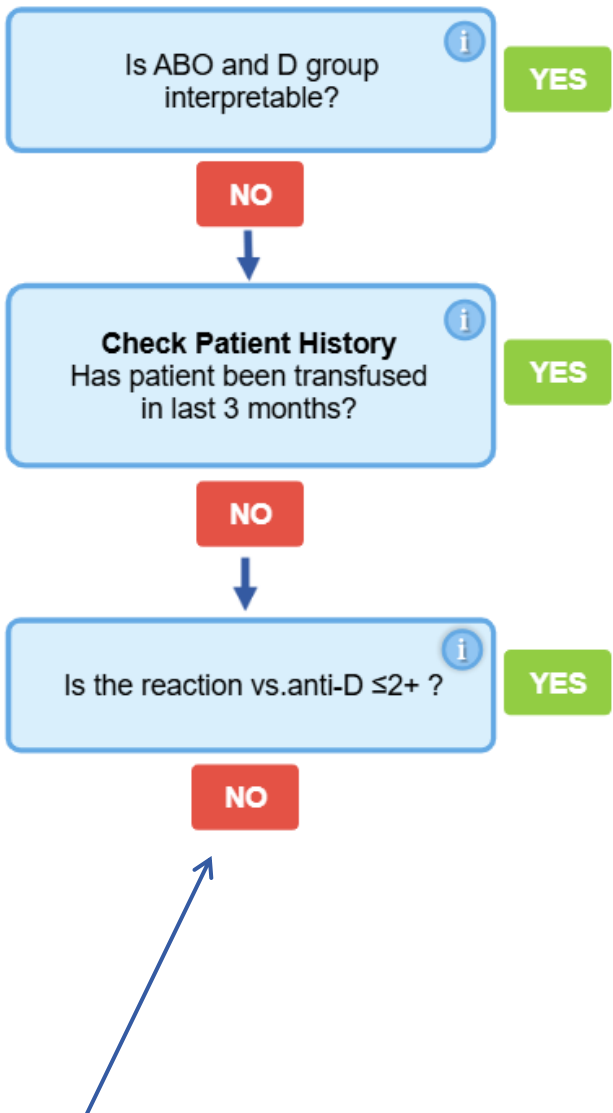

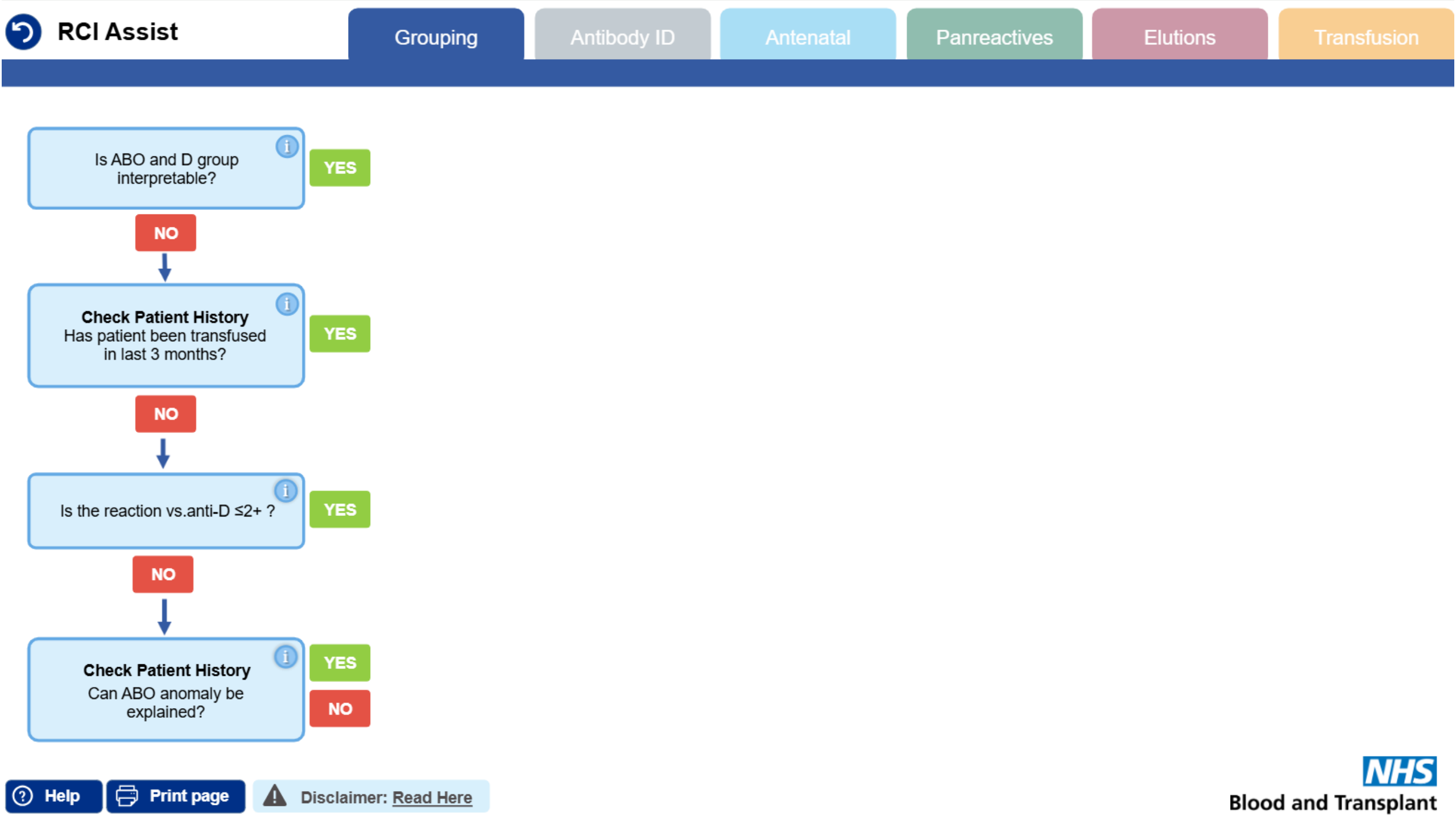



Is ABO and D group interpretable?



YES

NO



**Check Patient History**

Has patient been transfused in last 3 months?



NO



Is the reaction vs.anti-D  $\leq 2+$  ?



NO



**Check Patient History**

Can ABO anomaly be explained?



YES

NO

[Click to learn more](#)

**Check Patient History**  
**Can ABO anomaly be explained?**

**Consider:**

- Neonates
- ABO subgroup or other rare ABO phenotypes
- Antibody history e.g. known cold or room temperature reactive antibodies
- Transplants
- Patient diagnosis e.g. AML
- Monoclonal antibody therapies

..and whether the cause of this anomaly has previously been reported by RCI or IBGRL?



**NHS**

**Blood and Transplant**

# Any thoughts on what it might Wanna-be?



# Zig a zig ah, good suggestions!







Is antibody screen positive?



YES

NO





# Yes, the antibody screen is positive



Positive result obtained by IAT

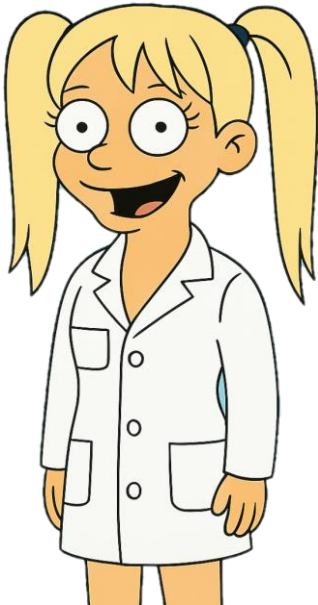
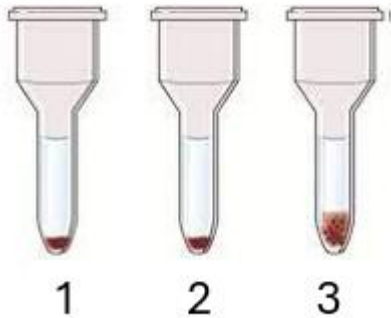

Cell	Rh	D	C	E	c	e	M	N	S	s	P1	K	k	Kp <sup>a</sup>	Le <sup>a</sup>	Le <sup>b</sup>	Fy <sup>a</sup>	Fy <sup>b</sup>	Jk <sup>a</sup>	Jk <sup>b</sup>	Other	IAT
1	R <sub>1</sub> <sup>w</sup> R <sub>1</sub>	+	+	0	0	+	0	+	+	0	0	0	+	0	0	+	+	0	0	+		0
2	R <sub>2</sub> R <sub>2</sub>	+	0	+	+	0	+	0	+	0	0	0	+	0	+	0	0	+	+	0		0
3	rr	0	0	0	+	+	+	0	+	0	4	+	0	0	0	+	+	0	+	0		+/-



Is antibody screen positive?



YES



Refer to RCI  
(5)



**Check Patient History**  
Does patient have a known  
antibody?



YES

NO





Is antibody screen positive?



YES



**Check Patient History**  
Does patient have a known antibody?



YES

NO

Refer to RCI  
(5)



NO

54-year-old male

Group & Screen

No blood requested

RTA

**Not previously seen by your lab**

**No record on Sp-ICE**

**Not previously seen by RCI**

Never been transfused



Is antibody screen positive?



YES



**Check Patient History**  
Does patient have a known  
antibody?



YES

NO

Refer to RCI  
(5)



NO



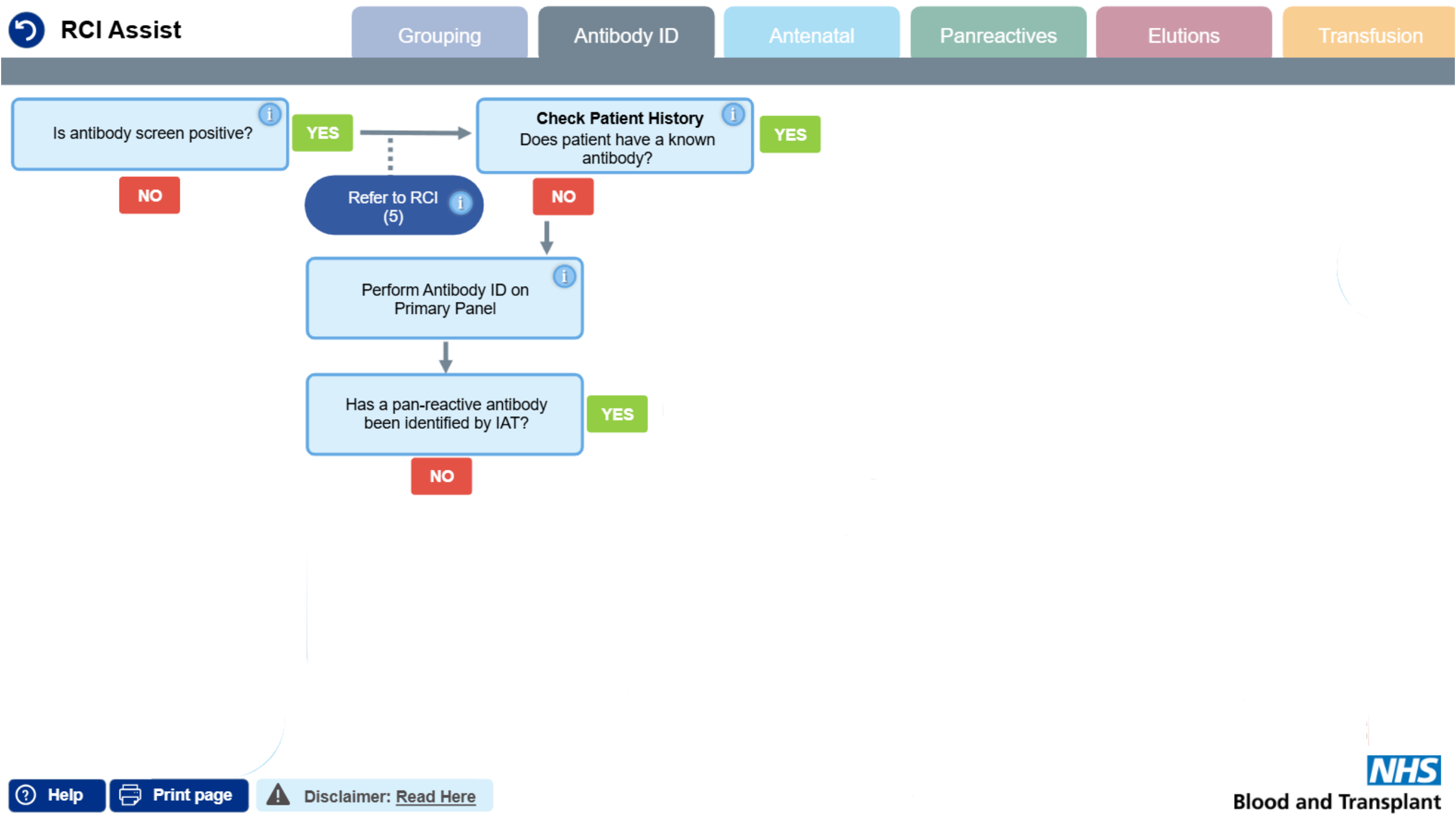

# Case 3 – ABID Panel 1

Cell	Rh	D	C	E	c	e	M	N	S	s	P1	Lu <sup>a</sup>	K	k	Kp <sup>a</sup>	Le <sup>a</sup>	Le <sup>b</sup>	Fy <sup>a</sup>	Fy <sup>b</sup>	Jk <sup>a</sup>	Jk <sup>b</sup>	Other	IAT	ENZ
1	R <sub>1</sub> <sup>w</sup> R <sub>1</sub>	+	+	0	0	+	+	0	+	0	3	0	+	0	0	0	+	0	+	0	+		1	0
2	R <sub>1</sub> R <sub>1</sub>	+	+	0	0	+	+	+	0	+	1	0	0	+	0	+	0	+	0	+	0	HLA+	0	0
3	R <sub>2</sub> R <sub>2</sub>	+	0	+	+	0	0	+	0	+	3	0	0	+	0	+	0	0	+	+	0		0	0
4	r <sup>1</sup> r	0	+	0	+	+	0	+	0	+	0	0	0	+	0	+	0	+	0	0	+		0	0
5	r <sup>2</sup> r	0	0	+	+	+	+	0	+	0	1	0	0	+	0	0	+	+	0	0	+		0	0
6	rr	0	0	0	+	+	0	+	0	+	4	0	+	0	0	0	+	0	+	+	0	HLA+	0	0
7	rr	0	0	0	+	+	0	+	0	+	0	0	+	+	0	0	+	W	0	+	0		0	0
8	rr	0	0	0	+	+	+	0	0	+	0	0	0	+	+	0	+	+	0	0	+		1	0
9	rr	0	0	0	+	+	0	+	+	0	1	0	0	+	0	0	+	+	0	+	0		0	0
10	rr	0	0	0	+	+	+	0	0	+	3	+	0	+	0	0	+	0	+	+	0		0	0
																						Auto	0	/
																						K control	2	/

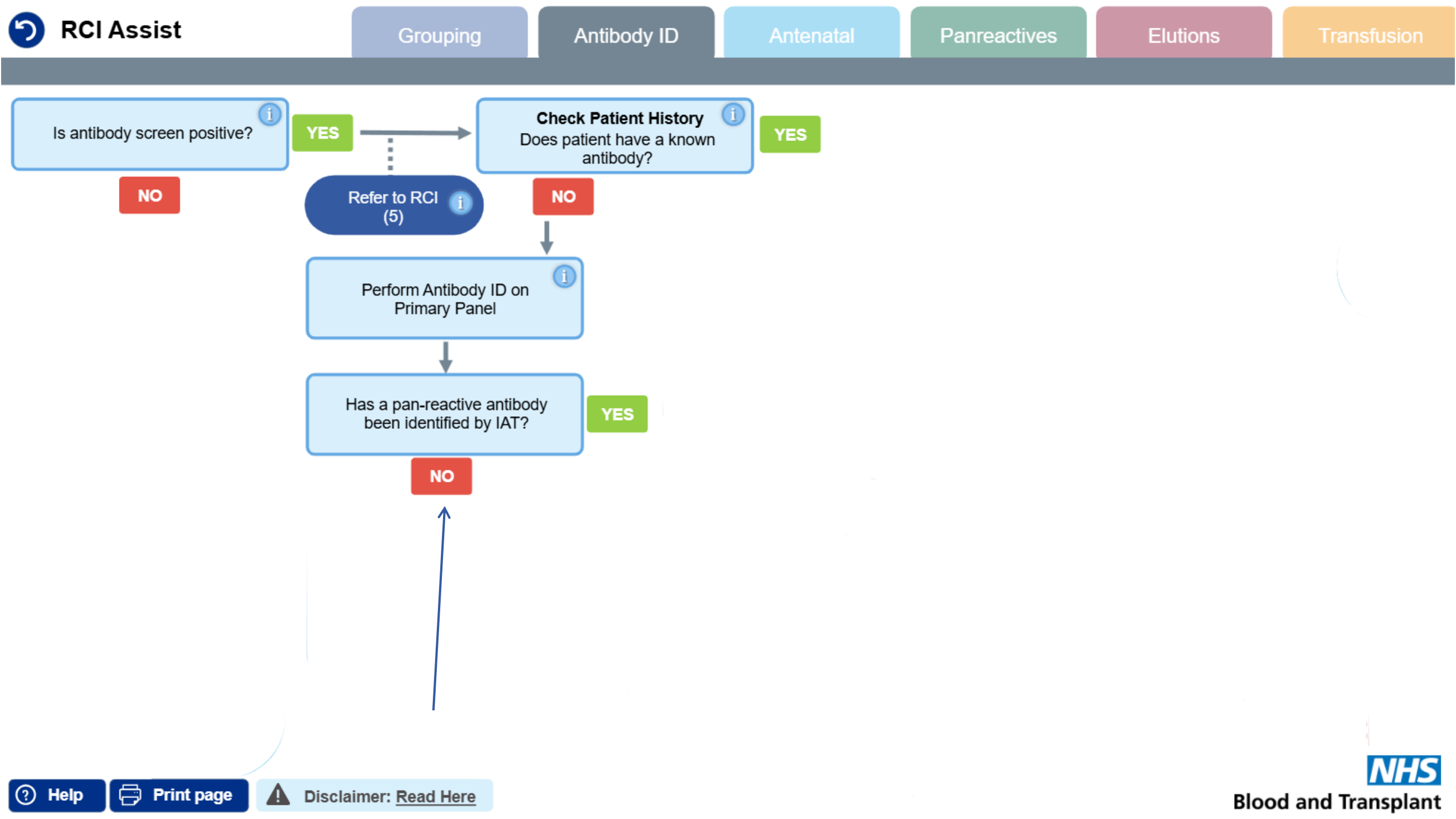

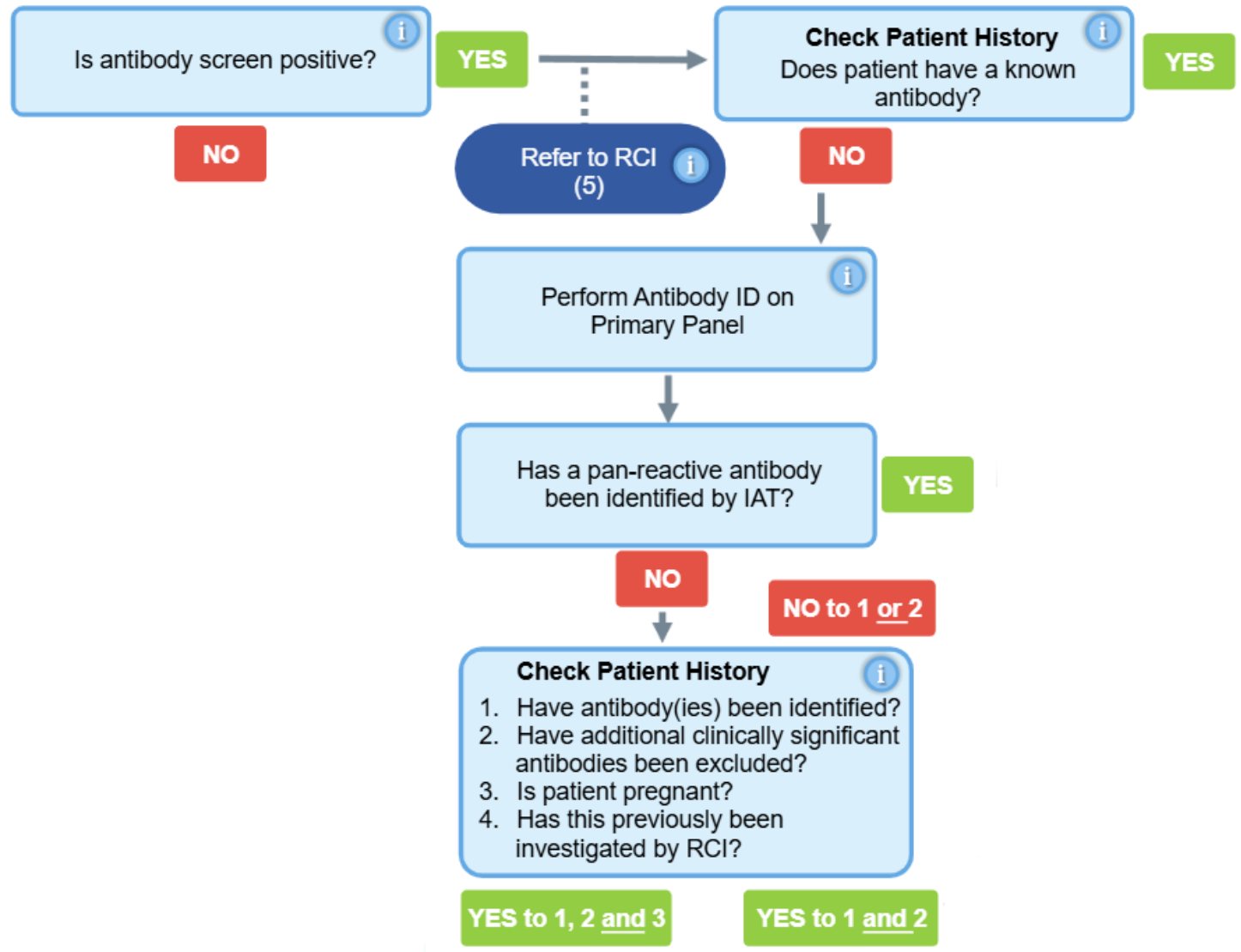



# Case 3 – ABID Panel 1

Cell	Rh	D	C	E	c	e	M	N	S	s	P1	Lu <sup>a</sup>	K	k	Kp <sup>a</sup>	Le <sup>a</sup>	Le <sup>b</sup>	Fy <sup>a</sup>	Fy <sup>b</sup>	Jk <sup>a</sup>	Jk <sup>b</sup>	Other	IAT	ENZ
1	R <sub>1</sub> <sup>w</sup> R <sub>1</sub>	+	+	0	0	+	+	0	+	0	3	0	+	0	0	0	+	0	+	0	+		1	0
2	R <sub>1</sub> R <sub>1</sub>	+	+	0	0	+	+	+	0	+	1	0	0	+	0	+	0	+	0	+	0	HLA+	0	0
3	R <sub>2</sub> R <sub>2</sub>	+	0	+	+	0	0	+	0	+	3	0	0	+	0	+	0	0	+	+	0		0	0
4	r <sup>1</sup> r	0	+	0	+	+	0	+	0	+	0	0	0	+	0	+	0	+	0	0	+		0	0
5	r <sup>2</sup> r	0	0	+	+	+	+	0	+	0	1	0	0	+	0	0	+	+	0	0	+		0	0
6	rr	0	0	0	+	+	0	+	0	+	4	0	+	0	0	0	+	0	+	+	0	HLA+	0	0
7	rr	0	0	0	+	+	0	+	0	+	0	0	+	+	0	0	+	W	0	+	0		0	0
8	rr	0	0	0	+	+	+	0	0	+	0	0	0	+	+	0	+	+	0	0	+		1	0
9	rr	0	0	0	+	+	0	+	+	0	1	0	0	+	0	0	+	+	0	+	0		0	0
10	rr	0	0	0	+	+	+	0	0	+	3	+	0	+	0	0	+	0	+	+	0		0	0
																						Auto	0	/
																						K control	2	/



Is antibody screen positive?



NO

YES

### Check Patient History

Does patient have a known antibody?



YES

Refer to RCI  
(5)

NO

Perform Antibody ID on  
Primary Panel



Has a pan-reactive antibody  
been identified by IAT?

NO

NO to 1 or

### Check Patient History

1. Have antibody(ies) been identified?
2. Have additional clinically significant antibodies been excluded?
3. Is patient pregnant?
4. Has this previously been investigated by RCI?

YES to 1, 2 and 3

YES to 1 and

### Click to learn more

#### Check Patient Results and History

1. Have antibody(ies) been identified?
2. Have additional clinically significant antibodies been excluded?
3. Is patient pregnant?
4. Has this previously been investigated by RCI?

#### Hints and tips – reading and interpreting antibody ID panels

- Know the clinical significance of antibodies (read BSH guidelines)
- Confirm antibodies as alloantibodies (antigen phenotyping)
- Don't forget antigen dosage of cells
- Remember which cells are destroyed by enzyme which is worth considering when you are doing exclusions
- Cold reactive alloantibodies may react by IAT (E.g. Lewis and M antibodies)
- Column Agglutination Technology (CAI) can be prone to non-specific reactions
- Sometimes enzyme pan-reactivity causes non-specific reactivity in IAT. In such cases, please ensure that you can exclude all clinically significant antibodies by IAT.



# What might you do if you suspect a cold antibody?

Cell	Rh	D	C	E	c	e	M	N	S	s	P1	Lu <sup>a</sup>	K	k	Kp <sup>a</sup>	Le <sup>a</sup>	Le <sup>b</sup>	Fy <sup>a</sup>	Fy <sup>b</sup>	Jk <sup>a</sup>	Jk <sup>b</sup>	Other	IAT	ENZ
1	R <sub>1</sub> <sup>w</sup> R <sub>1</sub>	+	+	0	0	+	+	0	+	0	3	0	+	0	0	0	+	0	+	0	+		1	0
2	R <sub>1</sub> R <sub>1</sub>	+	+	0	0	+	+	+	0	+	1	0	0	+	0	+	0	+	0	+	0	HLA+	0	0
3	R <sub>2</sub> R <sub>2</sub>	+	0	+	+	0	0	+	0	+	3	0	0	+	0	+	0	0	+	+	0		0	0
4	r'r	0	+	0	+	+	0	+	0	+	0	0	0	+	0	+	0	+	0	0	+		0	0
5	r''r	0	0	+	+	+	+	0	+	0	1	0	0	+	0	0	+	+	0	0	+		0	0
6	rr	0	0	0	+	+	0	+	0	+	4	0	+	0	0	0	+	0	+	+	0	HLA+	0	0
7	rr	0	0	0	+	+	0	+	0	+	0	0	+	+	0	0	+	W	0	+	0		0	0
8	rr	0	0	0	+	+	+	0	0	+	0	0	0	+	+	0	+	+	0	0	+		1	0
9	rr	0	0	0	+	+	0	+	+	0	1	0	0	+	0	0	+	+	0	+	0		0	0
10	rr	0	0	0	+	+	+	0	0	+	3	+	0	+	0	0	+	0	+	+	0		0	0
																						Auto	0	/
																						K control	2	/

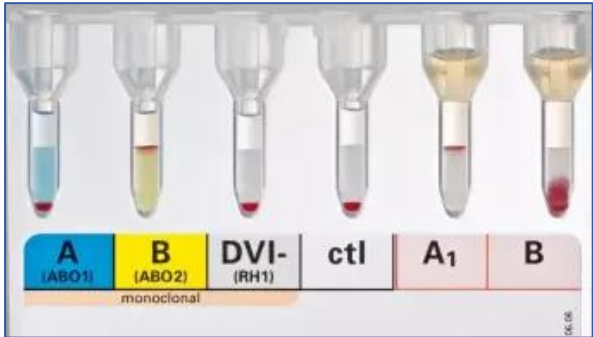

# Zig a zig ah, good suggestions!



# Case 3 – ABID ‘cold’ panel 1

Cell	Rh	D	C	E	c	e	M	N	S	s	P1	Lu <sup>a</sup>	K	k	Kp <sup>a</sup>	Le <sup>a</sup>	Le <sup>b</sup>	Fy <sup>a</sup>	Fy <sup>b</sup>	Jk <sup>a</sup>	Jk <sup>b</sup>	Other	IAT	ENZ	Cold IAT
1	R <sub>1</sub> <sup>w</sup> R <sub>1</sub>	+	+	0	0	+	+	0	+	0	3	0	+	0	0	0	+	0	+	0	+		1	0	2
2	R <sub>1</sub> R <sub>1</sub>	+	+	0	0	+	+	+	0	+	1	0	0	+	0	+	0	+	0	+	0	HLA+	0	0	1
3	R <sub>2</sub> R <sub>2</sub>	+	0	+	+	0	0	+	0	+	3	0	0	+	0	+	0	0	+	+	0		0	0	0
4	r <sup>1</sup> r	0	+	0	+	+	0	+	0	+	0	0	0	+	0	+	0	+	0	0	+		0	0	0
5	r <sup>2</sup> r	0	0	+	+	+	+	0	+	0	1	0	0	+	0	0	+	+	0	0	+		0	0	2
6	rr	0	0	0	+	+	0	+	0	+	4	0	+	0	0	0	+	0	+	+	0	HLA+	0	0	0
7	rr	0	0	0	+	+	0	+	0	+	0	0	+	+	0	0	+	W	0	+	0		0	0	0
8	rr	0	0	0	+	+	+	0	0	+	0	0	0	+	+	0	+	+	0	0	+		1	0	2
9	rr	0	0	0	+	+	0	+	+	0	1	0	0	+	0	0	+	+	0	+	0		0	0	0
10	rr	0	0	0	+	+	+	0	0	+	3	+	0	+	0	0	+	0	+	+	0		0	0	2
																						Auto	0	/	/
																						K control	2	/	/

# Case 3 – ABID ‘cold’ panel 1

Cell	Rh	D/C	E/c	e	M	N/S	s	P1	Lu <sup>a</sup>	K	X	Kp <sup>a</sup>	Le <sup>a</sup>	Le <sup>b</sup>	Fy <sup>a</sup>	Fy <sup>b</sup>	Jk <sup>a</sup>	Jk <sup>b</sup>	Other	IAT	ENZ	Cold IAT
1	R <sub>1</sub> <sup>w</sup> R <sub>1</sub>	+	+	0	0	+	+	0	+	0	0	0	0	+	0	+	0	+		1	0	2
2	R <sub>1</sub> R <sub>1</sub>	+	+	0	0	+	+	0	+	1	0	0	+	0	+	0	+	0	HLA+	0	0	1
3	R <sub>2</sub> R <sub>2</sub>	+	0	+	+	0	0	+	0	+	3	0	0	+	0	+	0	+		0	0	0
4	r'r	0	+	0	+	+	0	+	0	+	0	0	0	+	0	+	0	0		0	0	0
5	r''r	0	0	+	+	+	+	0	+	0	1	0	0	+	0	0	+	0		0	0	2
6	rr	0	0	0	+	+	0	+	0	+	4	0	+	0	0	0	+	0	HLA+	0	0	0
7	rr	0	0	0	+	+	0	+	0	+	0	0	+	+	0	0	+	W		0	0	0
8	rr	0	0	0	+	+	+	0	0	+	0	0	0	+	+	0	+	0		1	0	2
9	rr	0	0	0	+	+	0	+	+	0	1	0	0	+	0	0	+	0		0	0	0
10	rr	0	0	0	+	+	+	0	0	+	3	+	0	+	0	0	+	0		0	0	2
																			Auto	0	/	/
																			K control	2	/	/

# You could try and resolve group following local policies

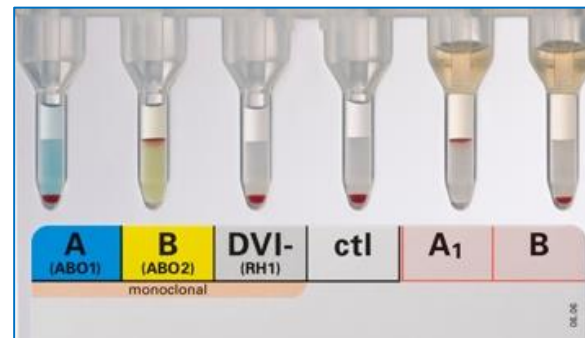
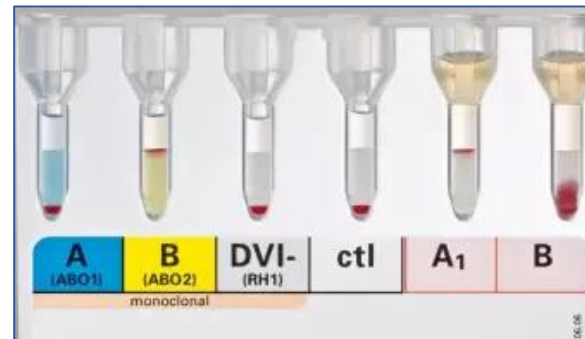



Is antibody screen positive?



YES

NO

Refer to RCI  
(5)

**Check Patient History**

Does patient have a known antibody?



YES

NO

Perform Antibody ID on  
Primary Panel



Has a pan-reactive antibody  
been identified by IAT?

YES

NO

NO to 1 or 2

**Check Patient History**



1. Have antibody(ies) been identified?
2. Have additional clinically significant antibodies been excluded?
3. Is patient pregnant?
4. Has this previously been investigated by RCI?

YES to 1, 2 and 3

YES to 1 and 2







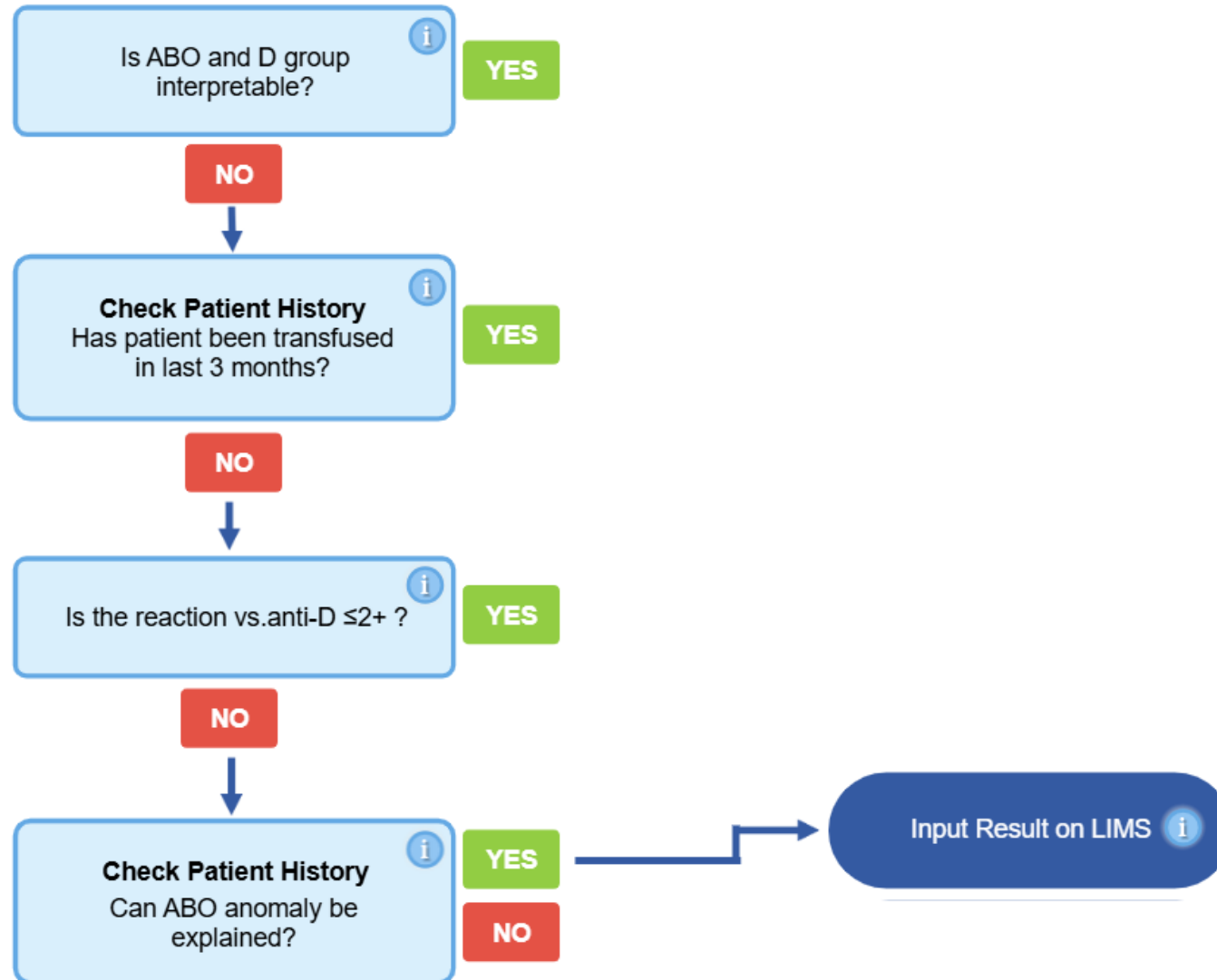



Is ABO and D group interpretable? i

YES

NO



**Check Patient History**  
Has patient been transfused in last 3 months? i

YES

NO



Is the reaction vs.anti-D  $\leq 2+$  ? i

YES

NO



**Check Patient History**  
Can ABO anomaly be explained? i

YES

NO



Input Result on LIMS i

[Click to learn more](#)

### Input Result on LIMS

Different hospitals have different policies on resulting discrepant ABO and RhD groups. Follow your local procedures for inputting discrepant ABO/D groups. When the input is complete, consider the results of the antibody screen and continue through the support tool.

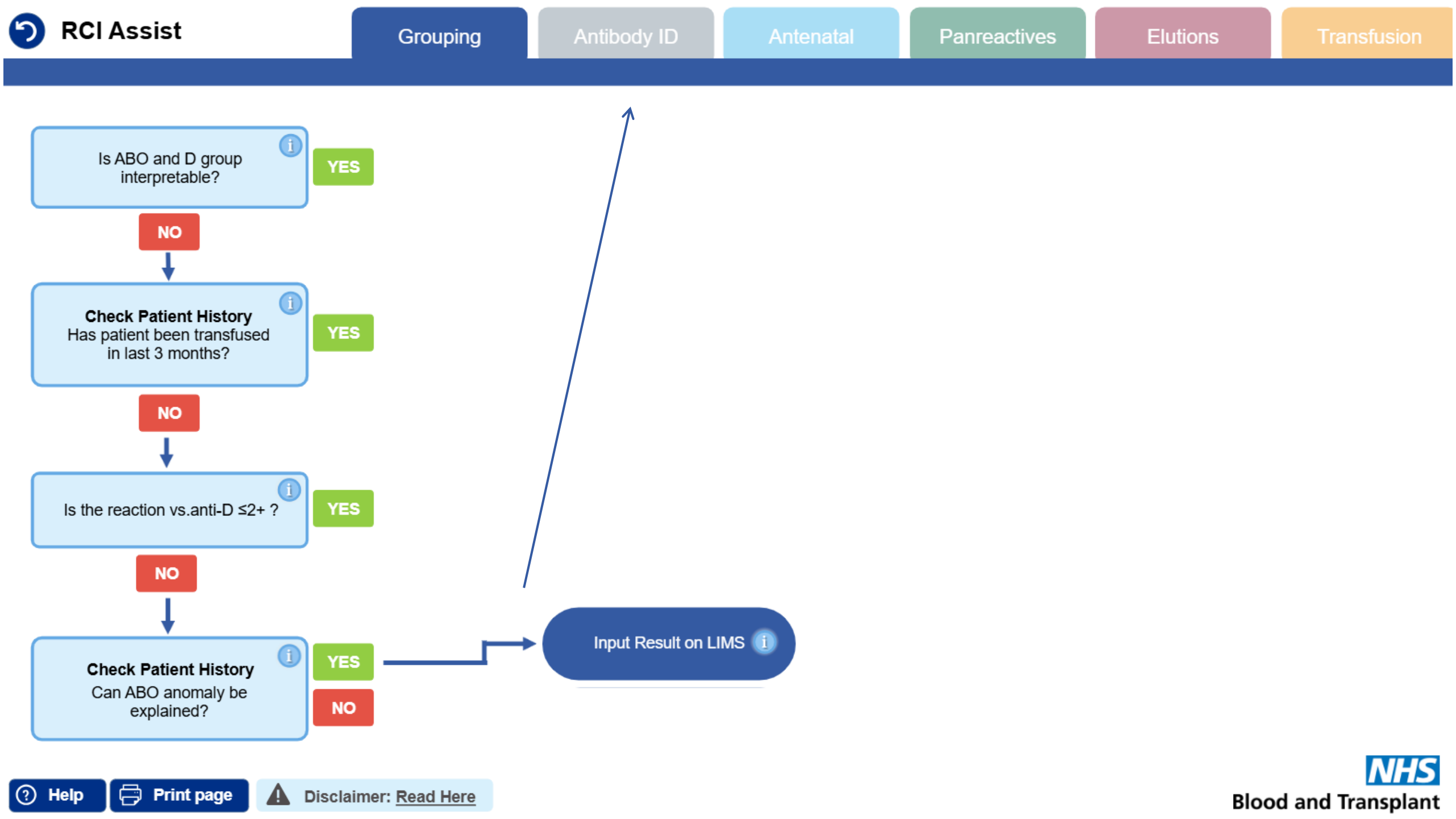



Is antibody screen positive?



YES

NO

**Check Patient History**

Does patient have a known antibody?



YES

NO

Refer to RCI  
(5)

Perform Antibody ID on  
Primary Panel



Has a pan-reactive antibody  
been identified by IAT?

YES

NO

NO to 1 or 2

**Check Patient History**



1. Have antibody(ies) been identified?
2. Have additional clinically significant antibodies been excluded?
3. Is patient pregnant?
4. Has this previously been investigated by RCI?

YES to 1, 2 and 3

YES to 1 and 2



# Case 3 – ABID ‘cold’ panel 1

Cell	Rh	D/C	E/c	e	M	N/S	s	P1	Lu <sup>a</sup>	K	X	Kp <sup>a</sup>	Le <sup>a</sup>	Le <sup>b</sup>	Fy <sup>a</sup>	Fy <sup>b</sup>	Ja <sup>a</sup>	Ja <sup>b</sup>	Other	IAT	ENZ	Cold IAT			
1	R <sub>1</sub> <sup>w</sup> R <sub>1</sub>	+	+	→		+	0	+	0	3	0	+	0	0	0	+	0	+	0	+	→	1	0	2	
2	R <sub>1</sub> R <sub>1</sub>	+	+	0	0	+	+	0	+	1	0	0	+	0	+	0	+	0	+	0	HLA+	0	0	1	
3	R <sub>2</sub> R <sub>2</sub>	+	0	+	+	0	0	+	0	+	3	0	0	+	0	+	0	0	+	+	0	→	0	0	0
4	r'r	0	+	0	+	+	0	+	0	+	0	0	0	+	0	+	0	+	0	0	+	→	0	0	0
5	r''r	0	0	+	+	+	+	0	+	0	1	0	0	+	0	0	+	+	0	0	+		0	0	2
6	rr	0	0	0	+	+	0	+	0	+	4	0	+	0	0	0	+	0	+	+	0	HLA+	0	0	0
7	rr	0	0	0	+	+	0	+	0	+	0	0	+	+	0	0	+	W	0	+	0		0	0	0
8	rr	0	0	→		+	0	0	+	0	0	0	+	+	0	+	+	0	0	+	→	1	0	2	
9	rr	0	0	0	+	+	0	+	+	0	1	0	0	+	0	0	+	+	0	+	0		0	0	0
10	rr	0	0	0	+	+	+	0	0	+	3	+	0	+	0	0	+	0	+	+	0		0	0	2
																				Auto	0	/	/		
																				K control	2	/	/		

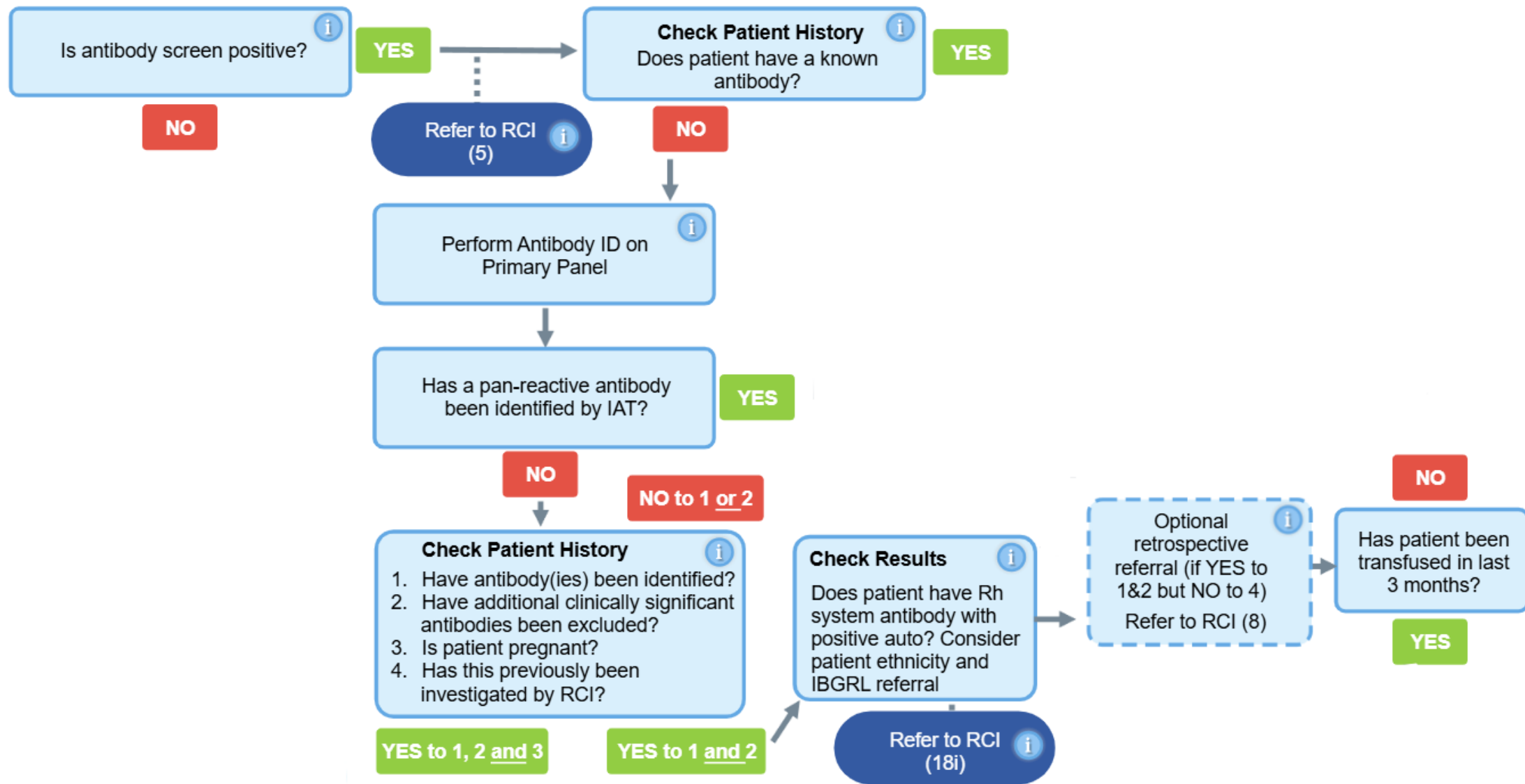

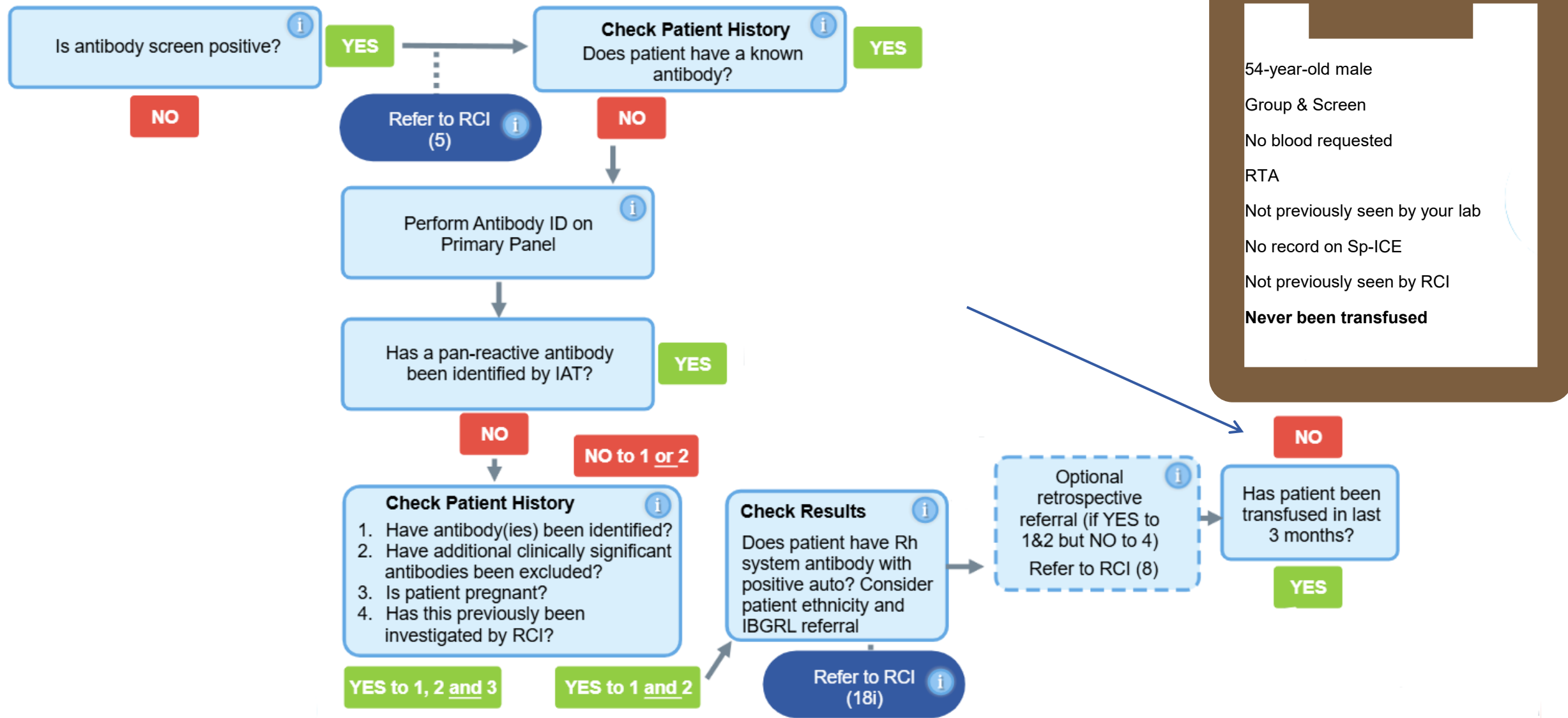

54-year-old male  
Group & Screen  
No blood requested  
RTA  
Not previously seen by your lab  
No record on Sp-ICE  
Not previously seen by RCI  
**Never been transfused**



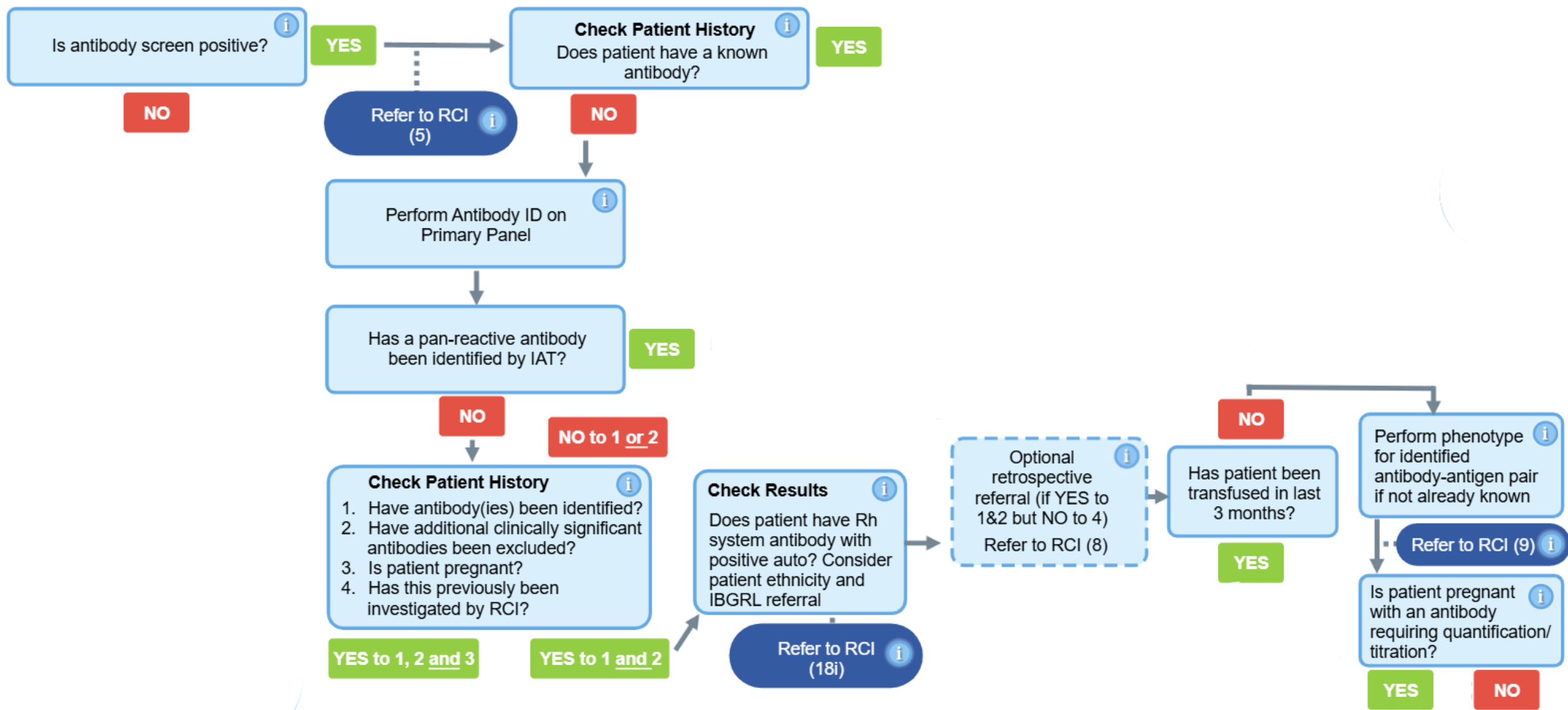



Is antibody screen positive?



YES

NO

Refer to RCI (5)

Perform Antibody ID on Primary Panel

Has a pan-reactive antibody been identified by IAT?

YES

NO

NO to 1 or 2

Check Patient History

1. Have antibody(ies) been identified?
2. Have additional clinically significant antibodies been excluded?
3. Is patient pregnant?
4. Has this previously been investigated by RCI?

YES to 1, 2 and 3

YES to 1 and 2

Check Results

Does patient have Rh system antibody with positive auto? Consider patient ethnicity and IBGRL referral

Refer to RCI (18i)

Optional retrospective referral (if YES to 1&2 but NO to 4)  
Refer to RCI (8)

Has patient been transfused in last 3 months?

YES

Perform phenotype for identified antibody-antigen pair if not already known

Refer to RCI (9)

Is patient pregnant with an antibody requiring quantification/titration?

YES

NO

Check Patient History

Does patient have antibody

[Click to learn more](#)

**Perform phenotype for identified antibody-antigen pair, if not already known**

It is imperative that a phenotype is performed in order to confirm that the identified antibody is an allo-antibody. E.g. patient with anti-K is K antigen negative. This will inform blood selection, should it be required. Ensure that the patient's auto result is considered prior to performing phenotyping tests. A positive auto may interfere with phenotyping tests and result in false positives. The leads to incorrectly assigning the immunological origin of an antibody as an auto-antibody which may affect blood selection. If your laboratory does not have suitable phenotyping reagents please refer to RCI for confirmation.



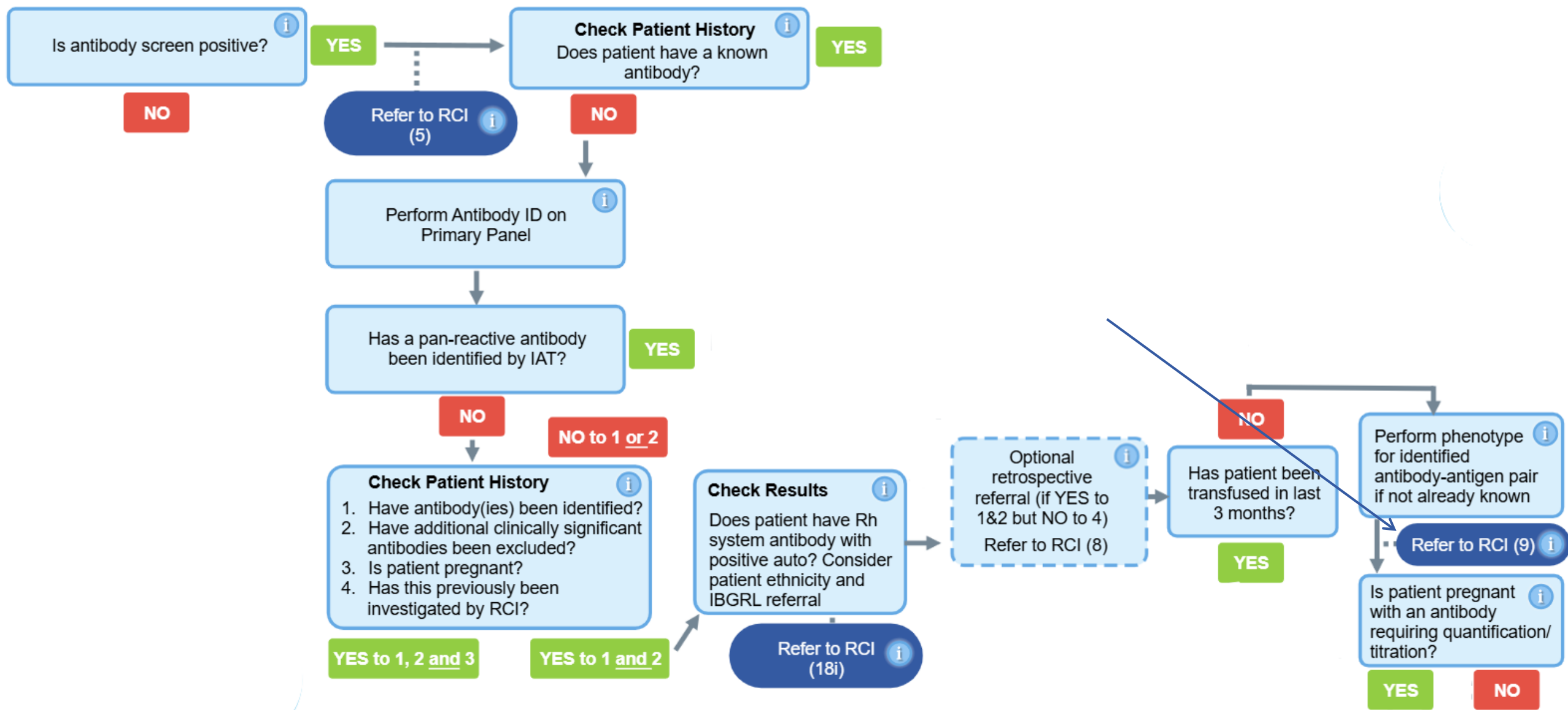

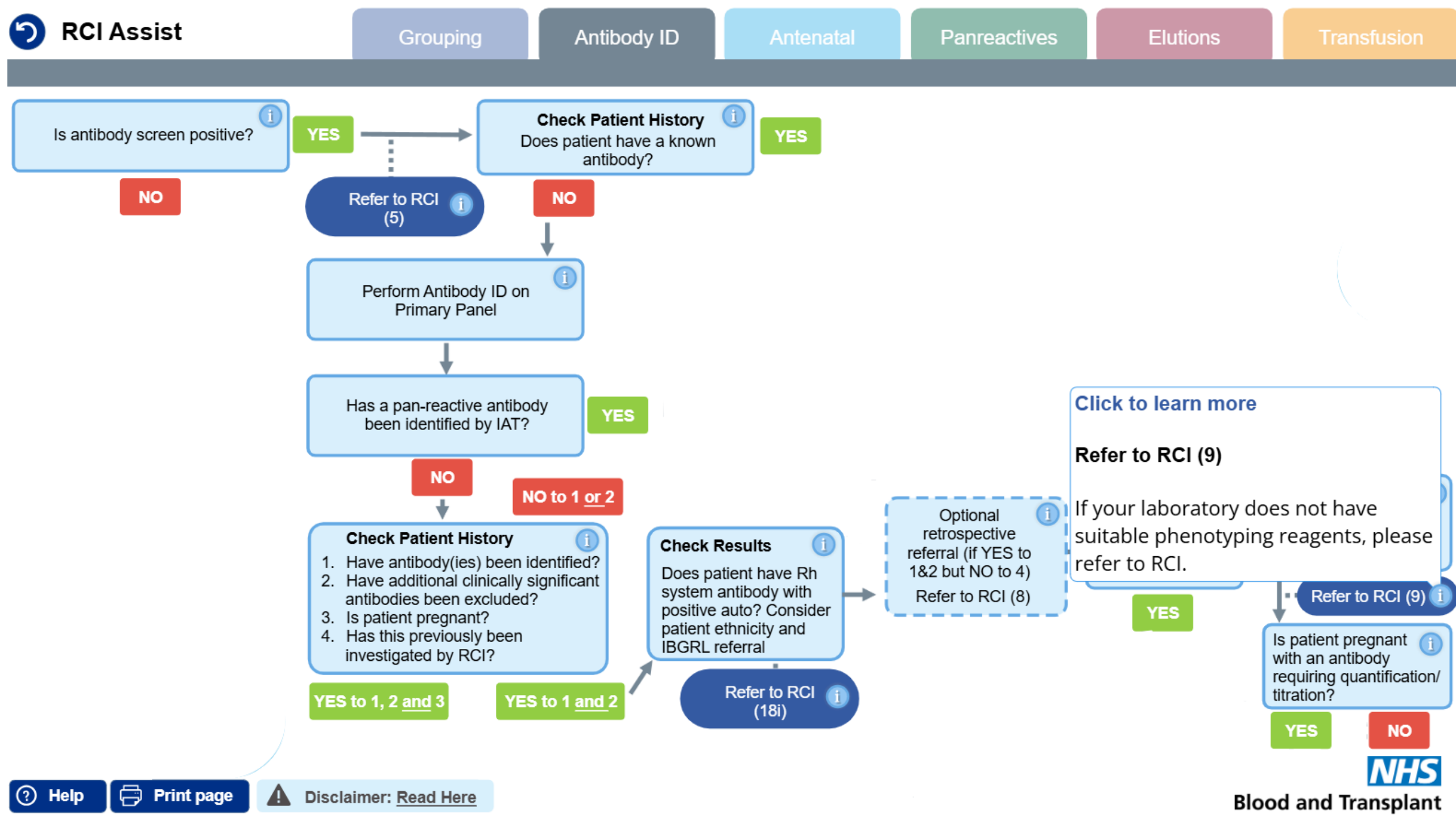



**NHS**

Blood and Transplant

# Does your lab perform phenotyping? (‘Common’ antibodies)

- Do not perform any extended phenotyping (ABO/D only)
- Perform extended Rh/K but no additional typing
- Perform extended Rh/K and some additional typing
- Perform extended Rh/K and full additional typing

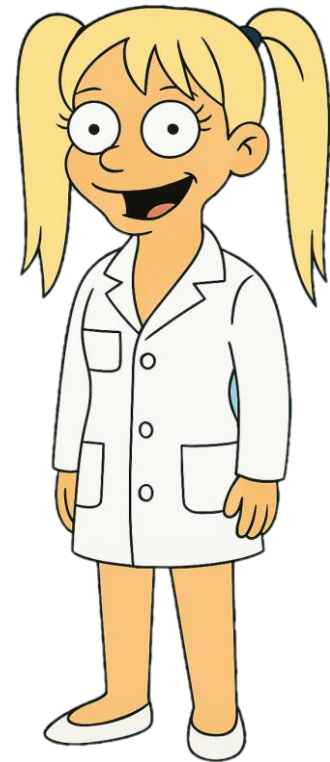

# Mama, we stock you Mama, M negative Mama, alloanti-M





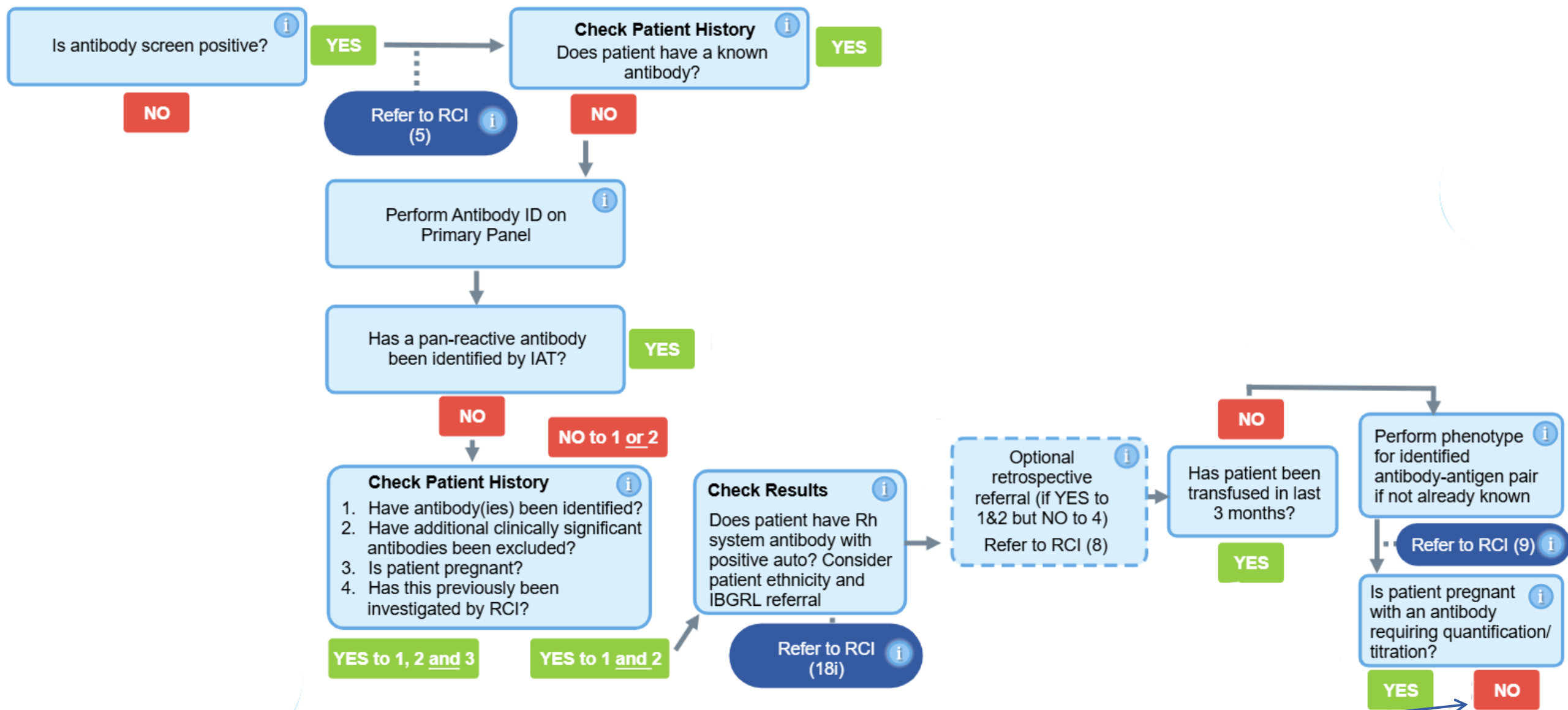

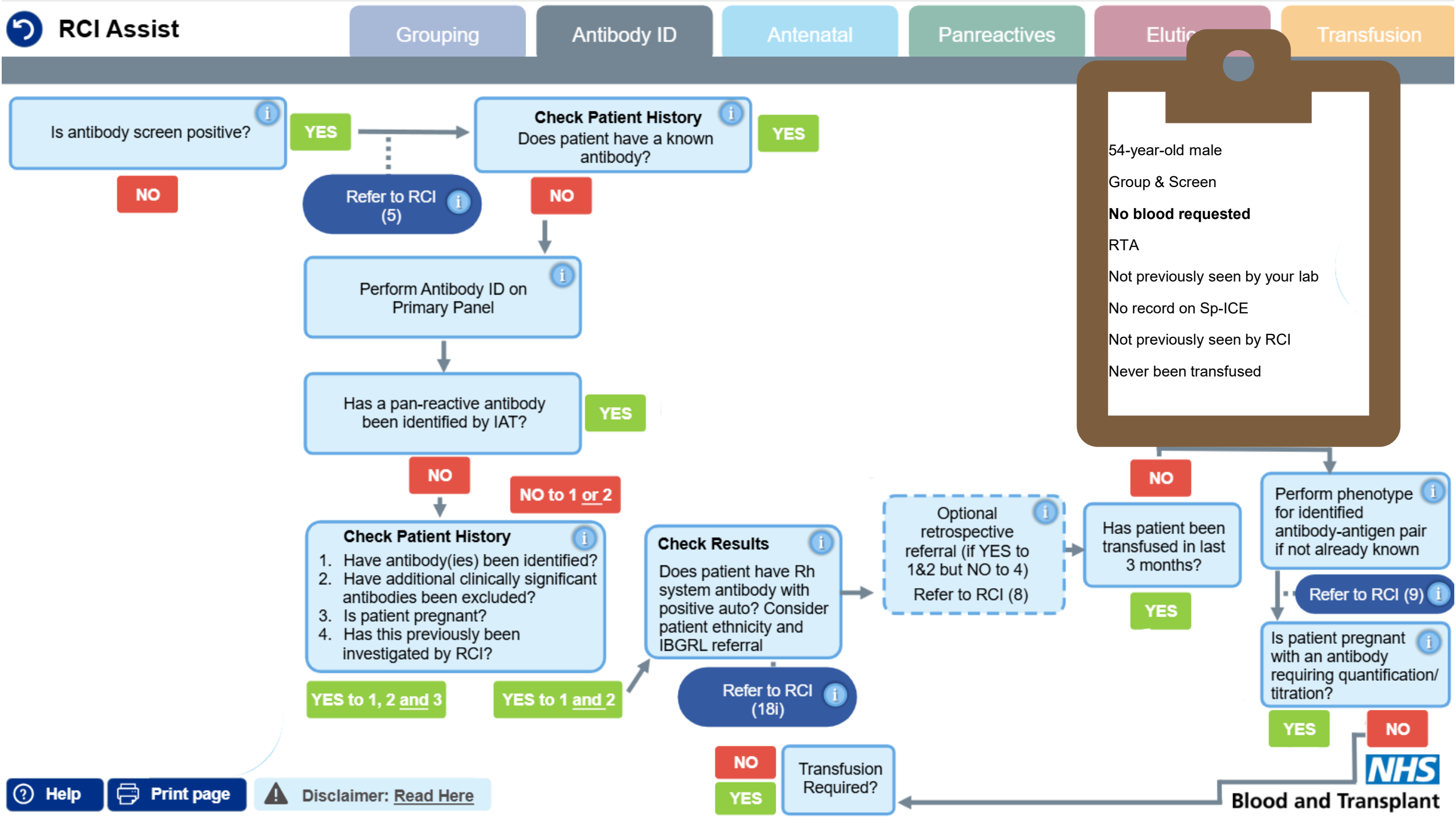



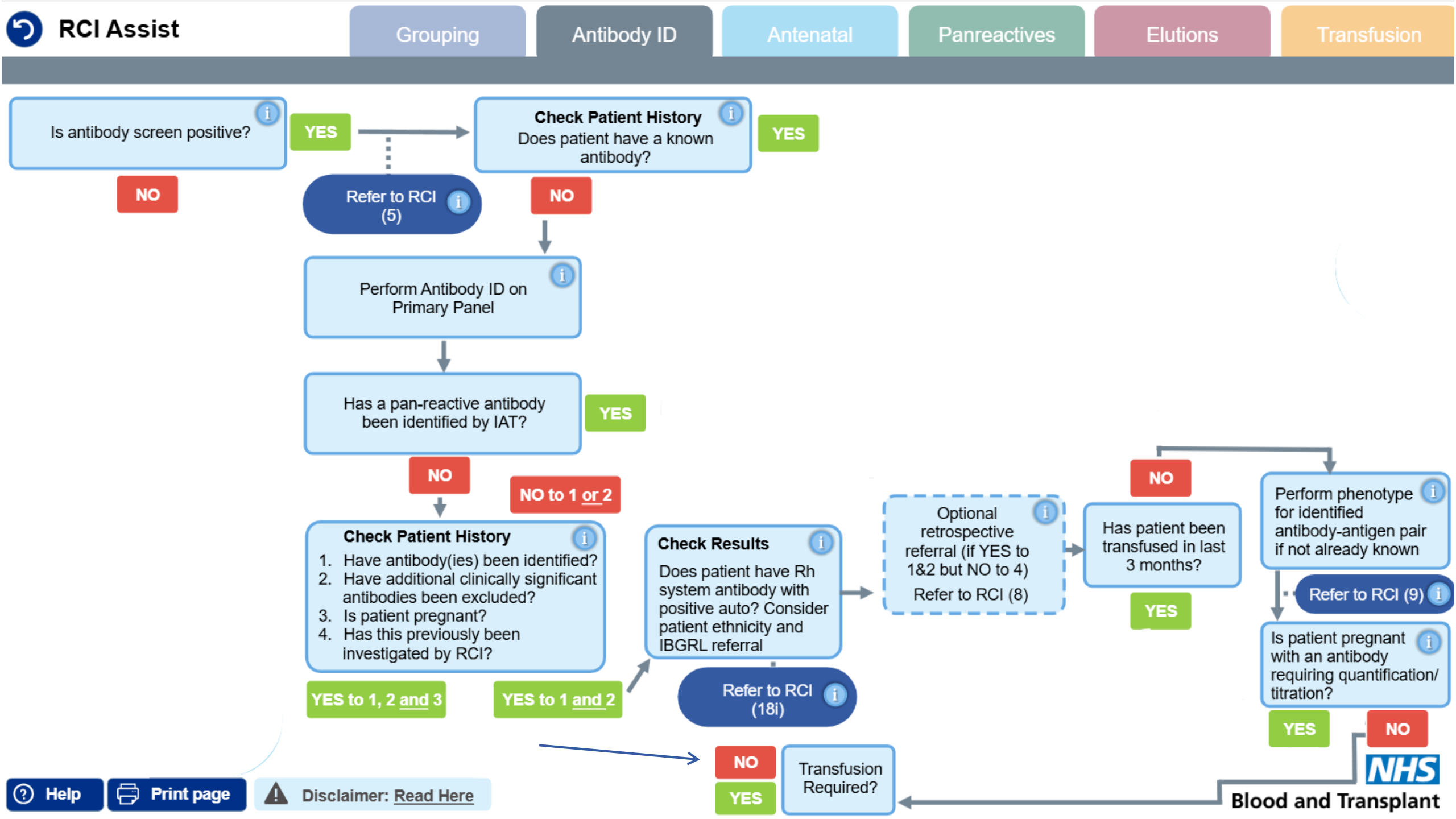

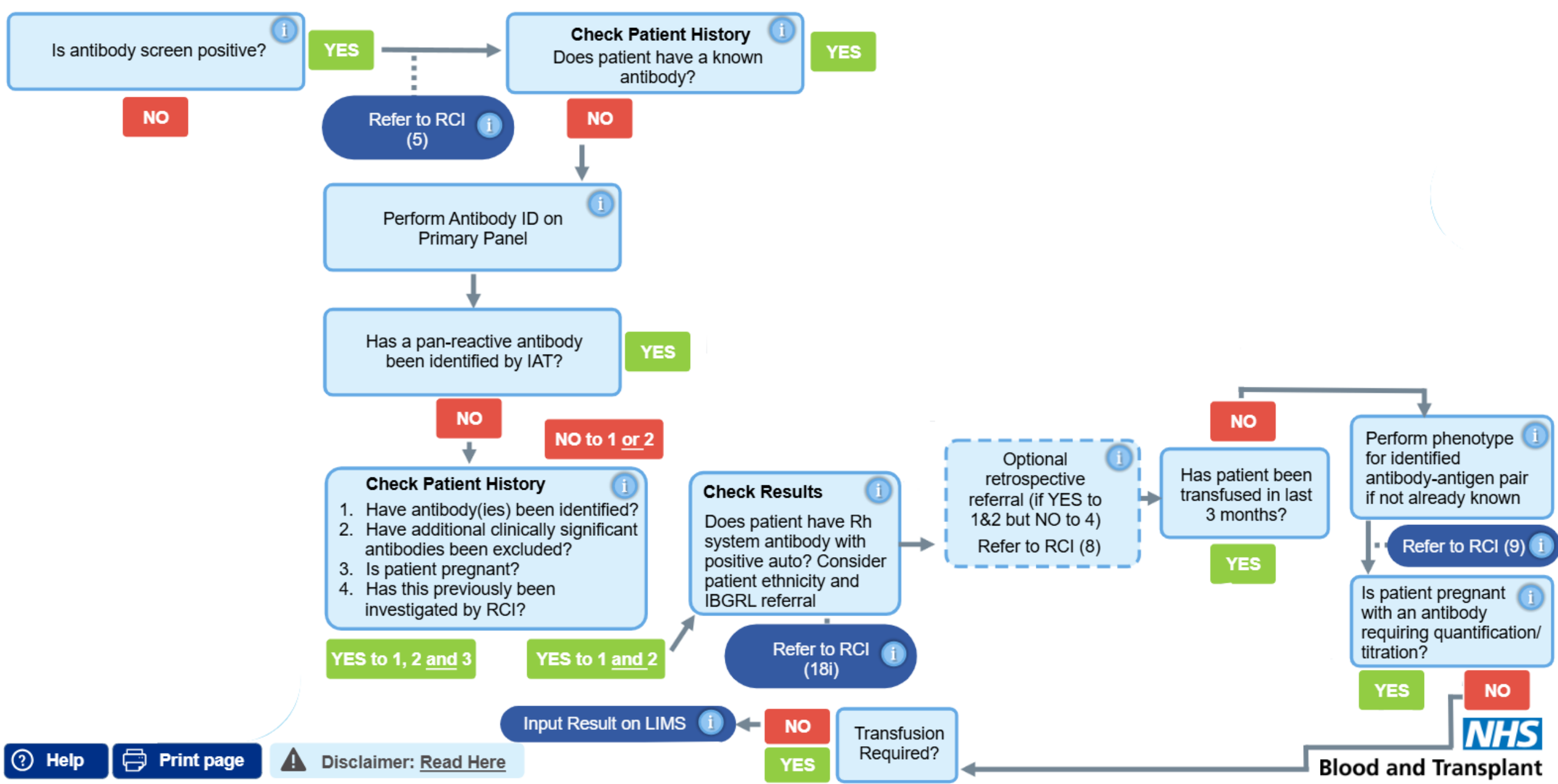



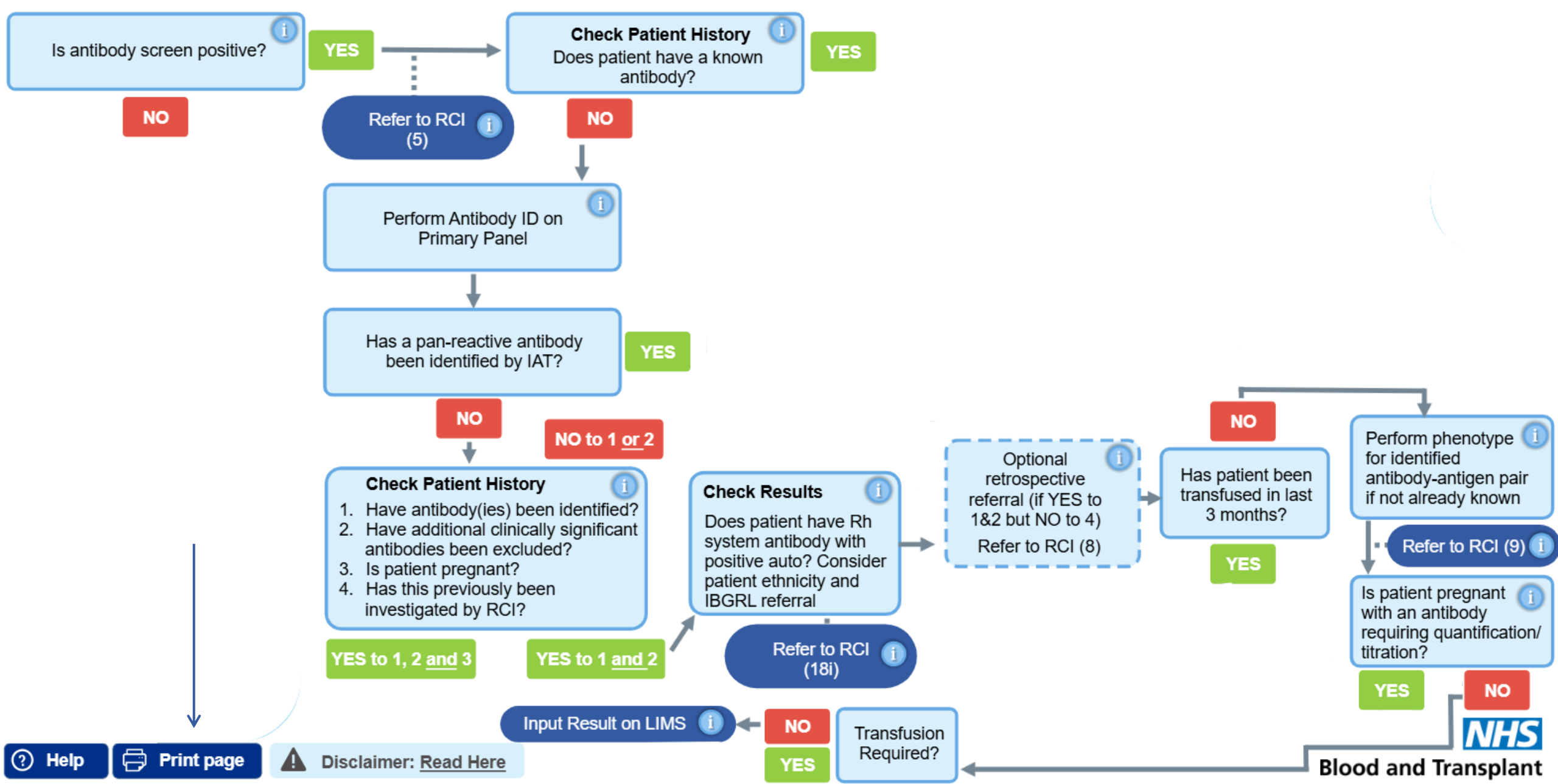

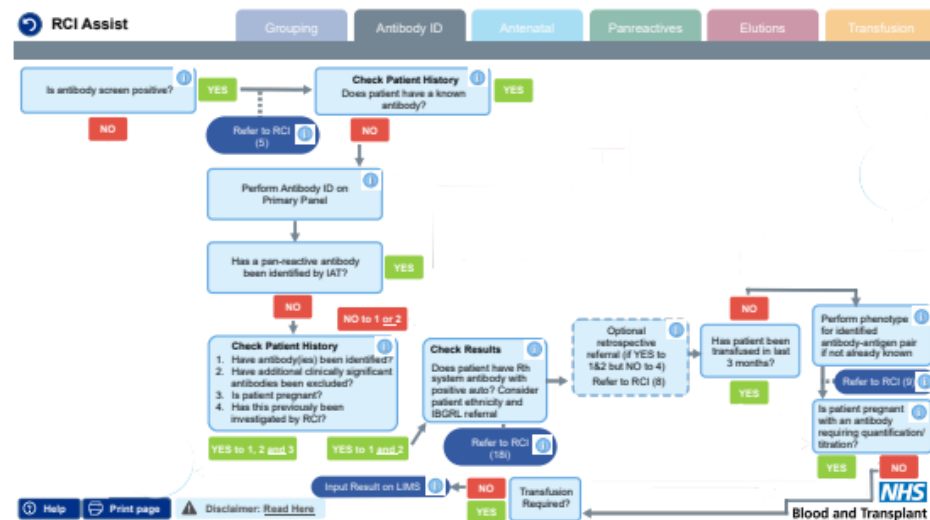

Print

1 page

Destination

Save as PDF

Pages

All

Layout

Portrait

More settings

Save

Cancel

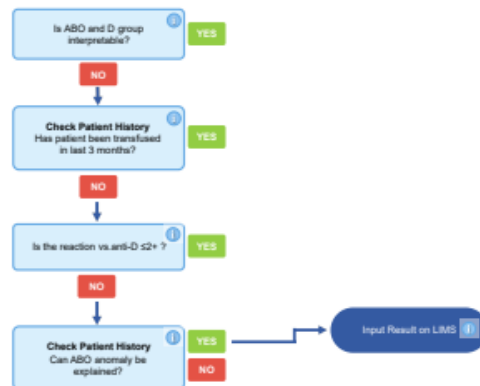

Print

1 page

Destination

Save as PDF

Pages

All

Layout

Portrait

More settings

Save

Cancel

# Is this Sp-ICE-ing up your life? OBOS having a good time?



## Case 4

- 54-year-old female
- Group & Screen
- 2 units RBC
- PV bleed
- Not previously seen by your lab
- No record on Sp-ICE
- No historical antibodies
- Not previously seen by RCI

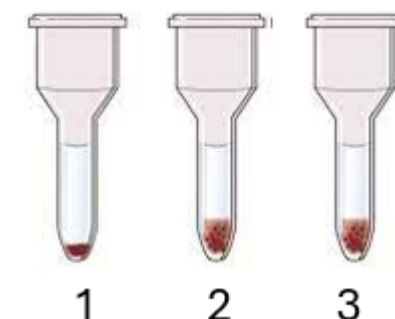
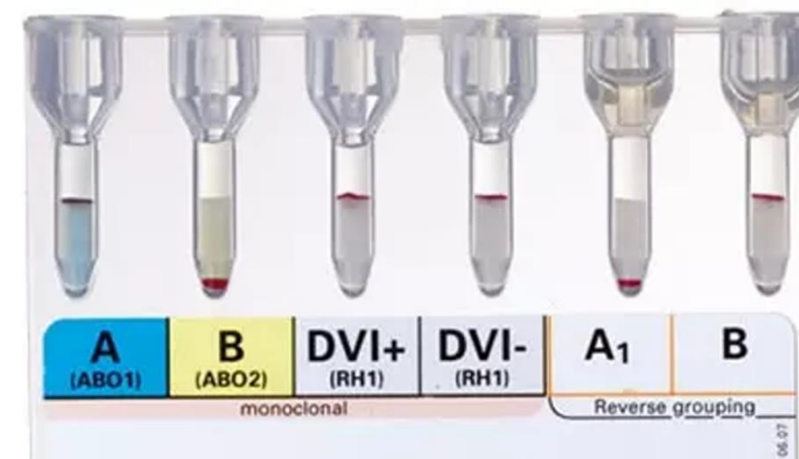

**Patient group & screen results**



Is ABO and D group interpretable?

i

YES

NO

# Yes, the ABO and D group is interpretable

The forward and reverse ABO group match in accordance with Landsteiner's law and the D group shows strong positive reactions

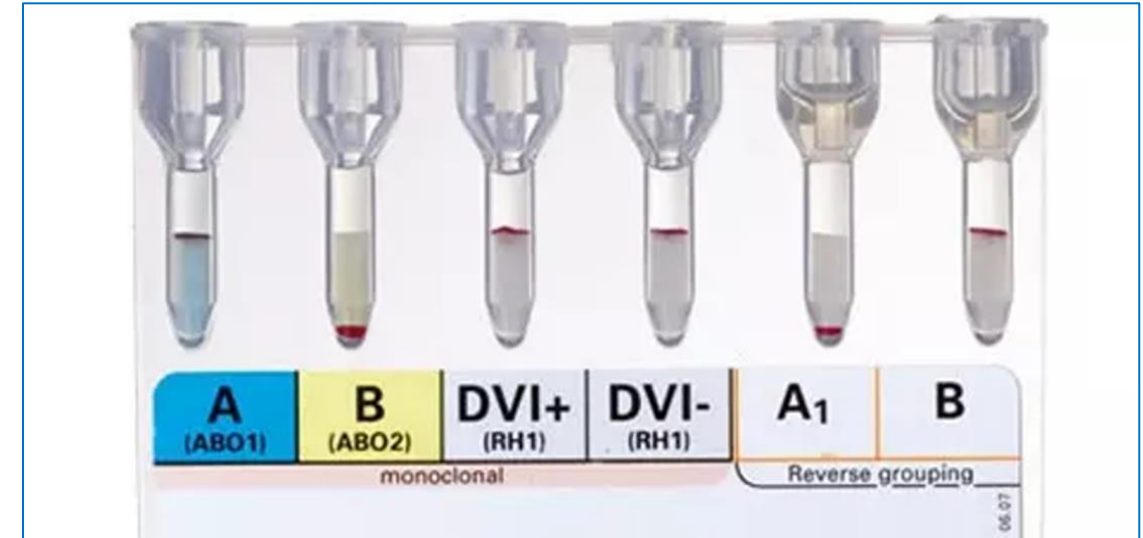

Is ABO and D group interpretable?

NO

YES



Is ABO and D group interpretable?



YES



Go to  
Antibody ID  
section

NO

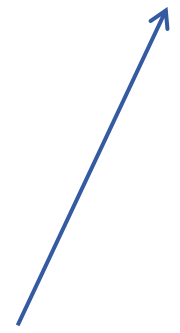



Is antibody screen positive?



YES

NO

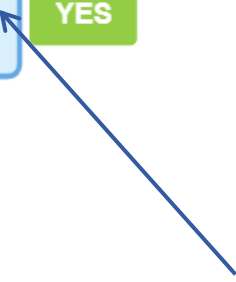

# Yes, the antibody screen is positive



Positive result obtained by IAT

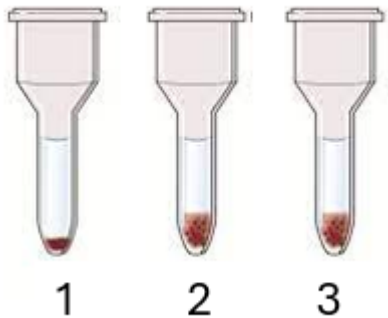

Cell	Rh	D	C	E	c	e	M	N	S	s	P1	K	k	Kp <sup>a</sup>	Le <sup>a</sup>	Le <sup>b</sup>	Fy <sup>a</sup>	Fy <sup>b</sup>	Jk <sup>a</sup>	Jk <sup>b</sup>	Other	IAT
1	R <sub>1</sub> <sup>w</sup> R <sub>1</sub>	+	+	0	0	+	0	+	+	0	0	0	+	0	0	+	0	+	0	+		0
2	R <sub>2</sub> R <sub>2</sub>	+	0	+	+	0	+	0	0	+	0	0	+	0	+	0	+	0	+	0		(+)
3	rr	0	0	0	+	+	+	0	+	0	4	+	0	0	0	+	+	0	0	+		+





Is antibody screen positive?

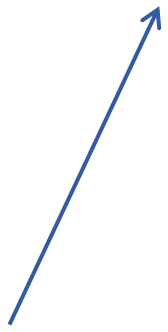

YES

NO



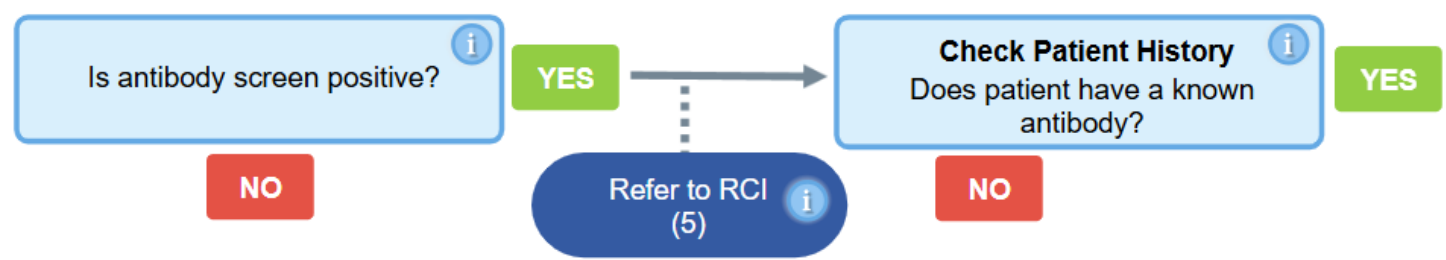

54-year-old female  
Group & Screen  
2 units RBC  
PV bleed  
Not previously seen by your lab  
No record on Sp-ICE  
**No historical antibodies**  
Not previously seen by RCI





Is antibody screen positive?



YES

NO

Refer to RCI  
(5)



Check Patient History

Does patient have a known  
antibody?



YES

NO

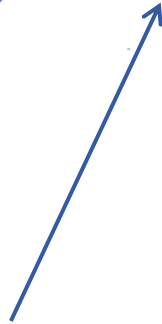



Is antibody screen positive?



YES

NO

Refer to RCI  
(5)



**Check Patient History**

Does patient have a known  
antibody?



YES

NO

Perform Antibody ID on  
Primary Panel



Has a pan-reactive antibody  
been identified by IAT?

YES

NO



# Case 4 – ABID Panel 1

Cell	Rh	D	C	E	c	e	M	N	S	s	P1	Lu <sup>a</sup>	K	k	Kp <sup>a</sup>	Le <sup>a</sup>	Le <sup>b</sup>	Fy <sup>a</sup>	Fy <sup>b</sup>	Jk <sup>a</sup>	Jk <sup>b</sup>	Other	IAT	ENZ
1	R <sub>1</sub> <sup>w</sup> R <sub>1</sub>	+	+	0	0	+	0	+	0	+	5	0	0	+	0	0	+	+	0	0	+		(+)	0
2	R <sub>1</sub> R <sub>1</sub>	+	+	0	0	+	+	0	+	0	4	0	+	+	0	0	+	0	+	+	0	HLA+	0	0
3	R <sub>2</sub> R <sub>2</sub>	+	0	+	+	0	0	+	0	+	1	0	0	+	0	+	0	+	0	0	+	HLA+	(+)	2
4	r <sup>1</sup> r	0	+	0	+	+	0	+	0	+	0	0	0	+	0	+	0	+	0	0	+		(+)	0
5	r <sup>2</sup> r	0	0	+	+	+	+	0	+	0	2	0	0	+	0	0	+	0	+	+	0		0	2
6	rr	0	0	0	+	+	+	+	0	+	3	0	+	0	0	0	0	+	0	0	+		(+)	2
7	rr	0	0	0	+	+	0	+	0	+	0	0	+	+	0	0	+	+	0	+	0	Do(a+b+)	(+)	2
8	rr	0	0	0	+	+	+	0	0	+	0	0	0	+	+	0	+	0	+	0	+		0	2
9	rr	0	0	0	+	+	0	+	+	0	2	0	0	+	+	+	0	0	+	+	0	Cob+	0	2
10	rr	0	0	0	+	+	+	0	+	0	4	+	0	+	0	0	+	+	0	0	+	Kna-	(+)	2
																						Auto	0	/
																						K control	2	/



Is antibody screen positive?



YES

NO

Refer to RCI  
(5)



Check Patient History

Does patient have a known  
antibody?



YES

NO

Perform Antibody ID on  
Primary Panel



Has a pan-reactive antibody  
been identified by IAT?

YES

NO

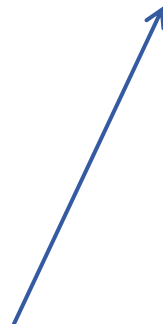

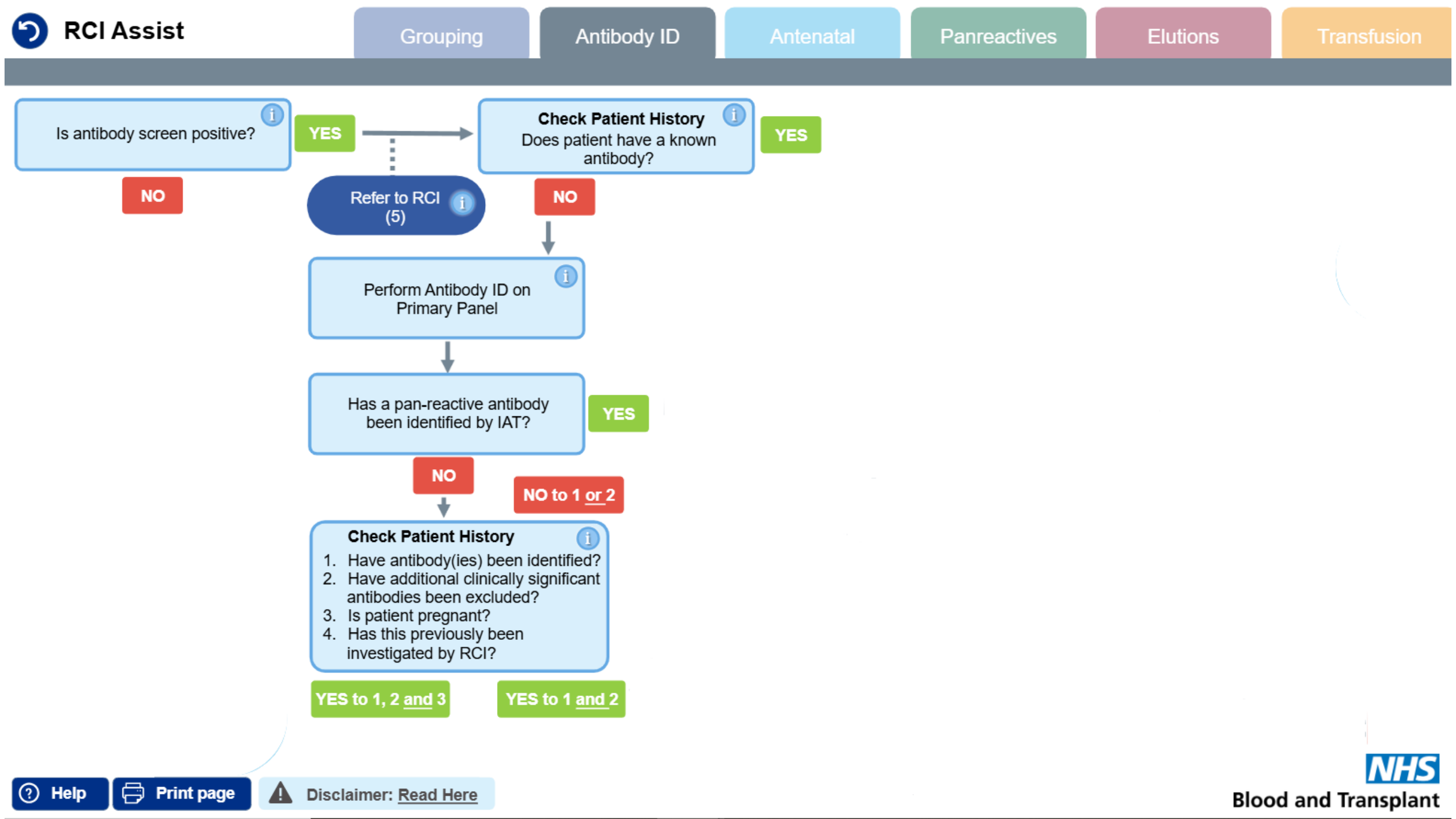

# Case 4 – ABID Panel 1



Cell	Rh	D/C	E	c	e/M	N	S	s	P1	Lu <sup>a</sup>	K	K	Kp <sup>a</sup>	Lc <sup>a</sup>	Ls <sup>b</sup>	Fy <sup>a</sup>	Fy <sup>b</sup>	Jk <sup>a</sup>	Jk <sup>b</sup>	Other	IAT	ENZ		
1	R <sub>1</sub> wR <sub>1</sub>	+	+	0	0	+	0	+	0	+	5	0	0	/	0	0	/	+	0	0	+		(+)	0
2	R <sub>1</sub> R <sub>1</sub>	/	/	0	0	/	/	0	/	0	/	0	/	+	0	0	+	0	/	/	0	HLA+	0	0
3	R <sub>2</sub> R <sub>2</sub>	+	0	+	(+)	0	0	+	0	+	1	0	0	+	0	+	0	(+)	0	0	+	HLA+	(+)	(2)
4	r' <sup>1</sup> r	0	+	0	(+)	+	0	+	0	+	0	0	0	+	0	+	0	(+)	0	0	+		(+)	(0)
5	r''r	0	0	+	(+)	+	+	0	+	0	2	0	0	+	0	0	+	0	+	+	0		0	(2)
6	rr	0	0	0	(+)	+	+	+	0	+	3	0	+	0	0	0	0	(+)	0	0	+		(+)	(2)
7	rr	0	0	0	(+)	+	0	+	0	+	0	0	+	+	0	0	+	(+)	0	+	0	Do(a+b+)	(+)	(2)
8	rr	0	0	0	(+)	+	+	0	0	/	0	0	0	+	+	0	+	0	+	0	/		0	(2)
9	rr	0	0	0	(+)	+	0	/	+	0	2	0	0	+	/	/	0	0	+	+	0	Cob+	0	(2)
10	rr	0	0	0	(+)	+	+	0	+	0	4	+	0	+	0	0	+	(+)	0	0	+	Kna-	(+)	(2)
																						Auto	0	/
																						K control	2	/

Probable anti-Fya and enzyme anti-c  
Have not excluded anti-Lu<sup>a</sup> (and enzyme anti-E?)

Probable anti-Fya and enzyme anti-c  
Have not excluded anti-Lu<sup>a</sup> (and enzyme anti-E?)

# Case 4 – ABID Panel 1

Require at least two examples of reagent red cells expressing the antigen and non-reactive with at least two examples of reagent red cells lacking the antigen

		<del>I<sup>a</sup></del>	<del>K</del>	<del>K</del>	<del>Kp<sup>a</sup></del>	<del>Le<sup>a</sup></del>	<del>Le<sup>b</sup></del>	Fy <sup>a</sup>	<del>Fy<sup>b</sup></del>	<del>Jk<sup>a</sup></del>	<del>Jk<sup>b</sup></del>	Other	IAT	ENZ
		0	<del>+</del>	0	0	<del>+</del>	<del>+</del>	+	0	0	+		(+)	0
2	R <sub>1</sub> R <sub>1</sub>	<del>+</del>	<del>+</del>	0	0	<del>+</del>	<del>+</del>	0	<del>+</del>	<del>+</del>	0		0	0
3	R <sub>2</sub> R <sub>2</sub>	+	0	+	+	0	0	+	0	0	+	HLA+	(+)	2
4	r' <sup>1</sup> r	0	+	0	+	0	0	+	0	0	+		(+)	0
5	r''r	0	0	+	+	+	0	+	0	0	+		0	2
6	rr	0	0	0	+	+	+	0	+	3	0		(+)	2
7	rr	0	0	0	+	0	+	0	+	0	+	Do(a+b+)	(+)	2
8	rr	0	0	0	+	+	0	0	<del>+</del>	0	0		0	2
9	rr	0	0	0	+	0	<del>+</del>	+	0	2	0	Cob+	0	2
10	rr	0	0	0	+	+	0	+	0	0	+	Kna-	(+)	2
												Auto	0	/
												K control	2	/



## Check Patient Results and History

- ✗ 1. Have antibody(ies) been identified?
- ✗ 2. Have additional clinically significant antibodies been excluded?
- ✗ 3. Is patient pregnant?
- ✗ 4. Has this previously been investigated by RCI?

### Hints and tips – reading and interpreting antibody ID panels

- Know the clinical significance of antibodies (read BSH guidelines)
- Confirm antibodies as alloantibodies (antigen phenotyping)
- Don't forget antigen dosage of cells
- Remember which cells are destroyed by enzyme which is worth considering when you are doing exclusions
- Cold reactive alloantibodies may react by IAT (E.g. Lewis and M antibodies)
- Column Agglutination Technology (CAT) can be prone to non-specific reactions
- Sometimes enzyme pan-reactivity causes non-specific reactivity in IAT. In such cases, please ensure that you can exclude all clinically significant antibodies by IAT.

54-year-old female

Group & Screen

2 units RBC

PV bleed

Not previously seen by your lab

No record on Sp-ICE

No historical antibodies

Not previously seen by RCI



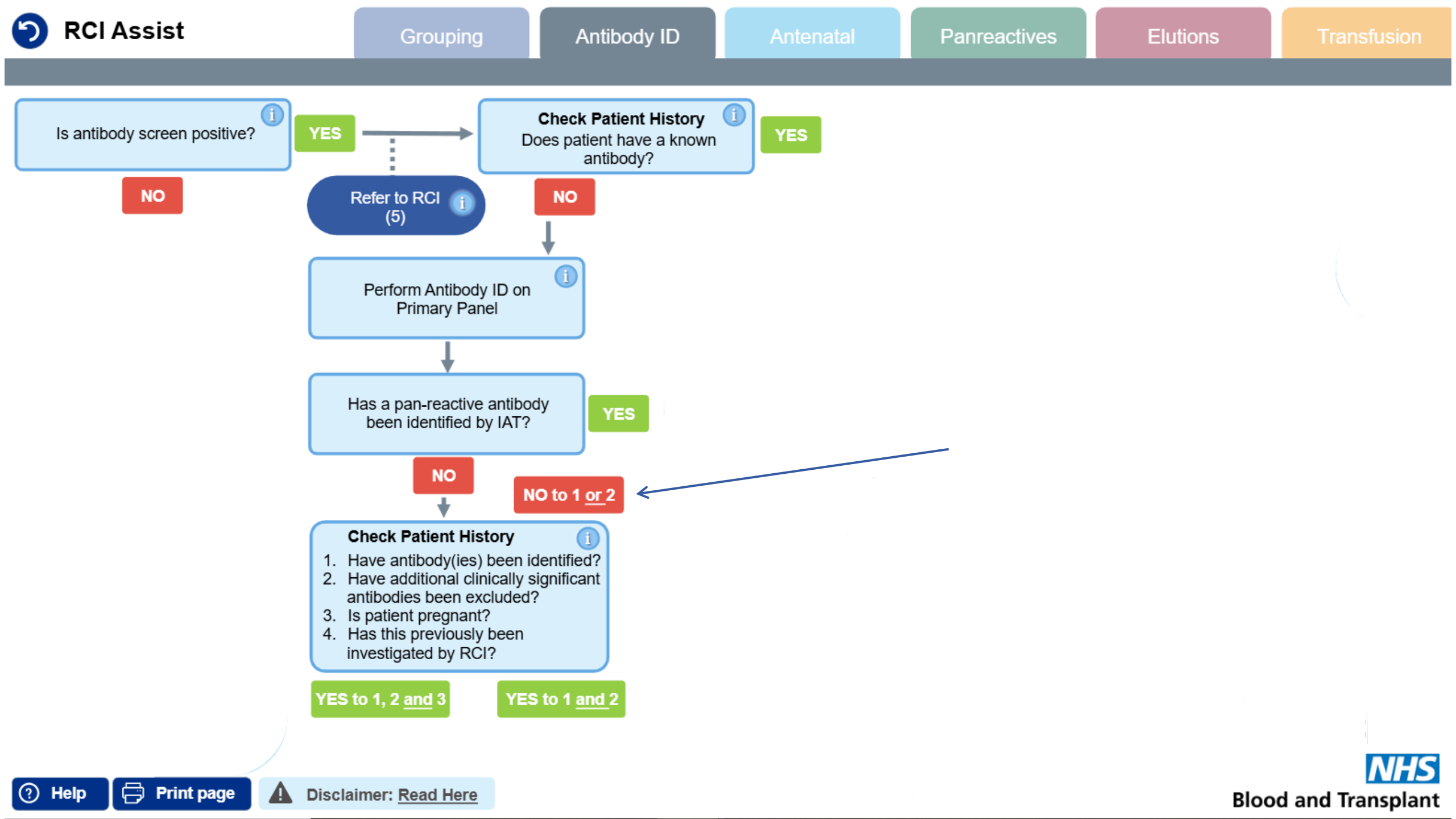

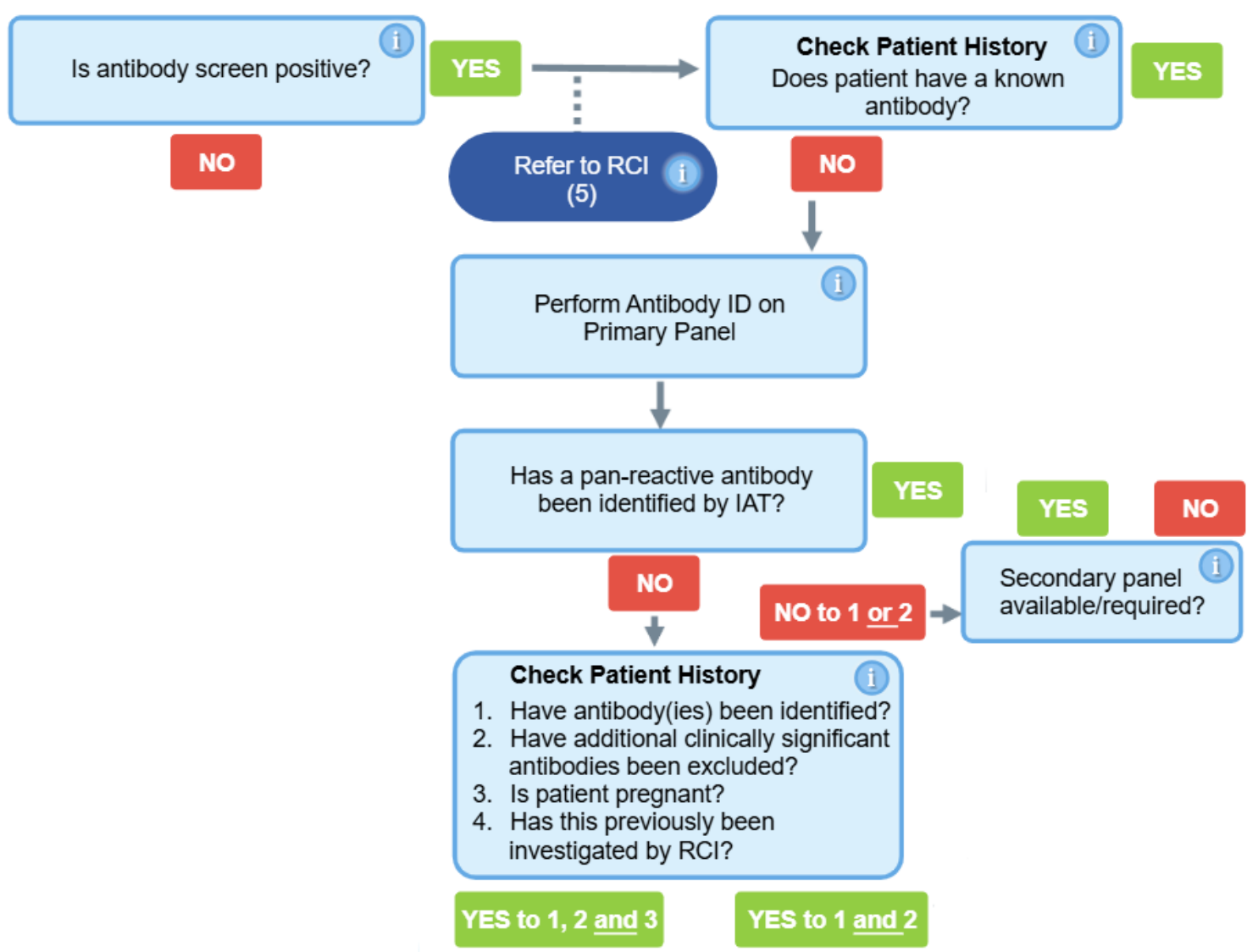

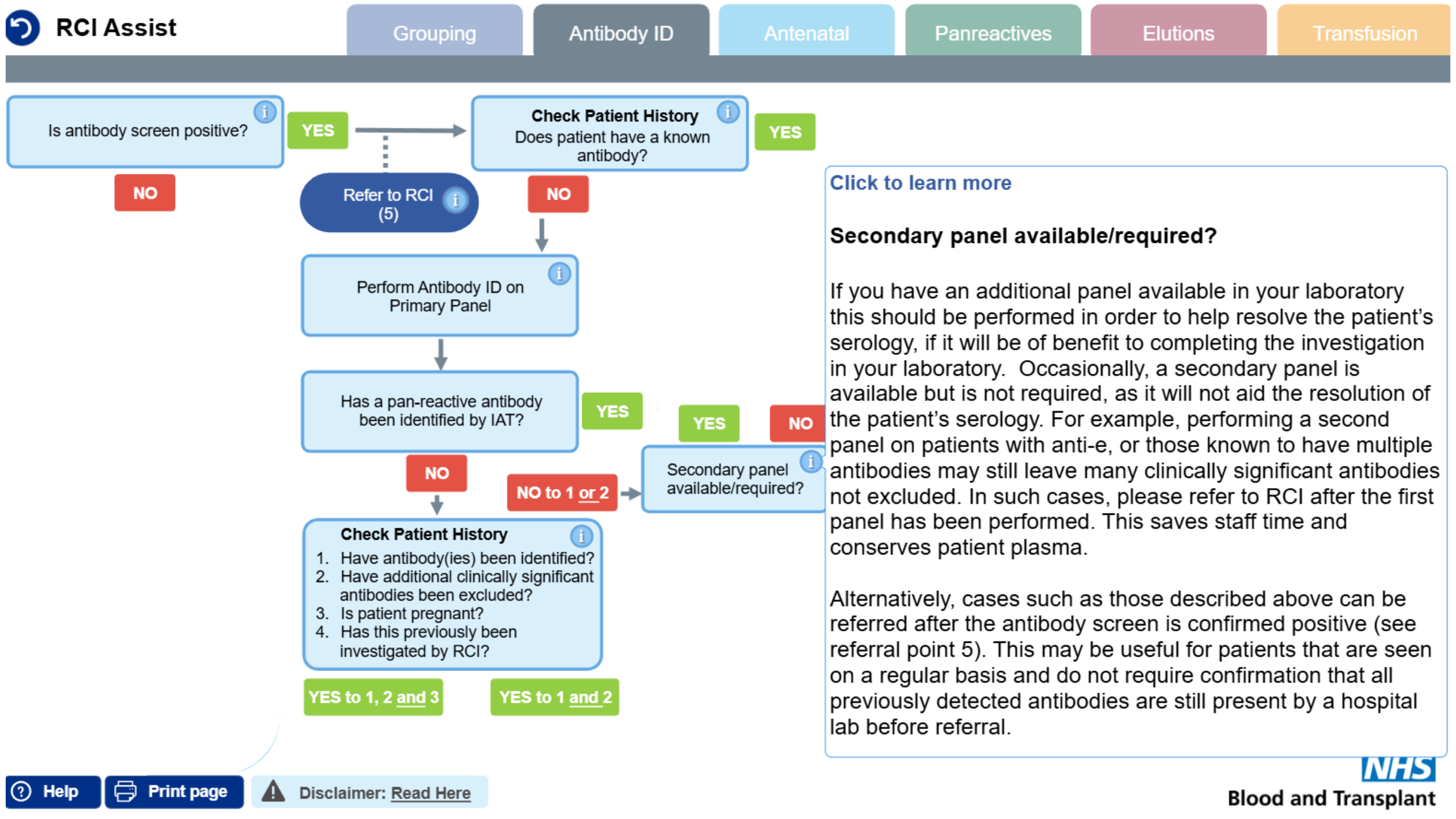

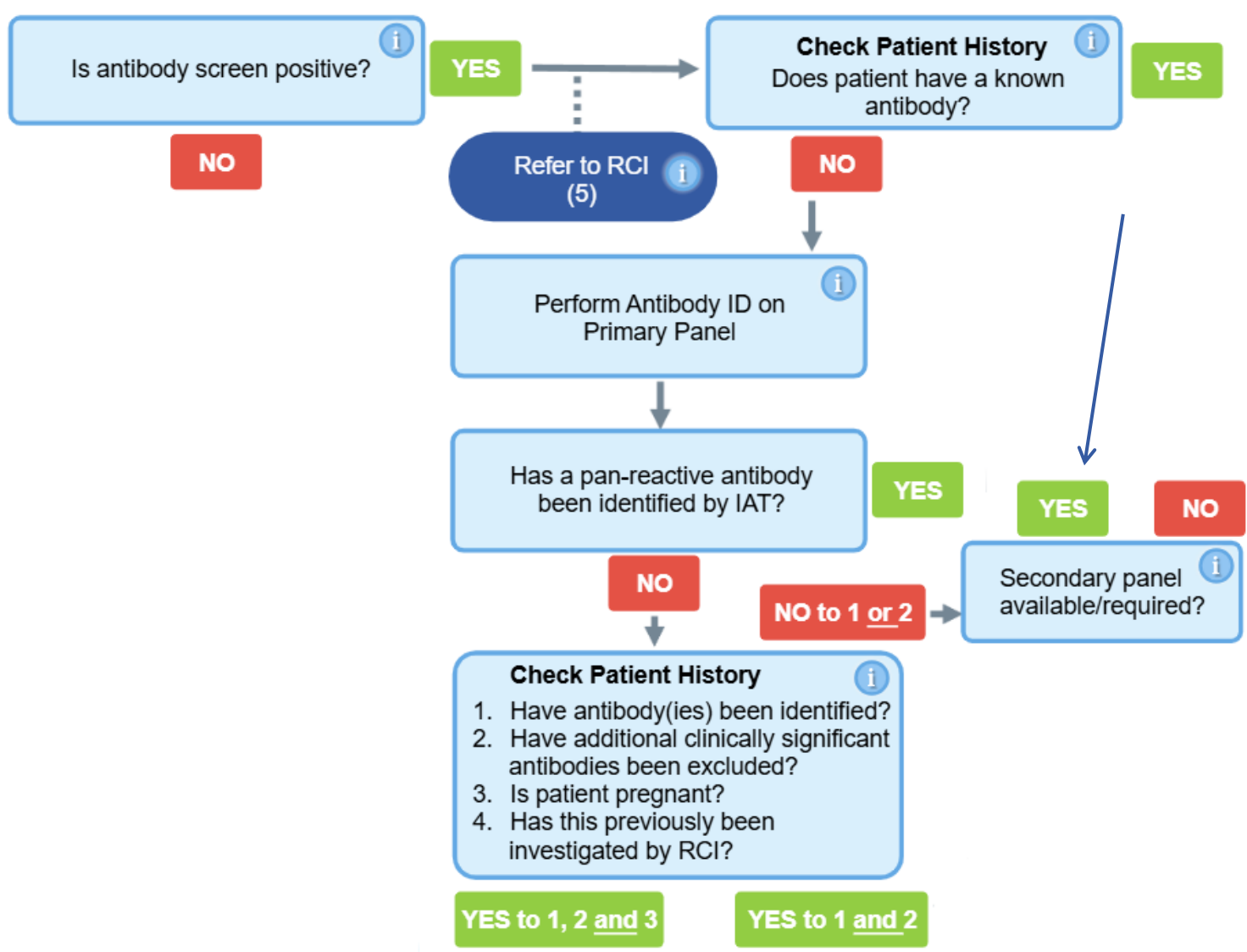



# Case 4 – secondary panel

Cell	Rh	D	C	E	c	e	M	N	S	s	P1	<del>Lu<sup>a</sup></del>	K	k	Kp <sup>a</sup>	Le <sup>a</sup>	Le <sup>b</sup>	Fy <sup>a</sup>	Fy <sup>b</sup>	Jk <sup>a</sup>	Jk <sup>b</sup>	Other	IAT	EIAT
1	R <sub>1</sub> <sup>w</sup> R <sub>1</sub>	+	+	0	0	+	0	+	0	+	0	+	0	+	0	0	+	0	+	+	0		0	0 
2	R <sub>1</sub> R <sub>1</sub>	+	+	0	0	+	+	0	+	0	1	0	+	+	0	0	+	(+)	0	0	+		(+)	0
3	R <sub>2</sub> R <sub>2</sub>	+	0	+	(+)	0	0	+	0	+	0	0	0	+	0	0	0	(+)	0	0	+		(+)	(2)
4	r' <sup>1</sup> r	0	+	0	(+)	+	+	0	0	+	2	0	0	+	0	+	0	(+)	0	0	+		(+)	(0)
5	r''r	0	0	+	(+)	+	+	0	+	0	0	0	0	+	0	0	+	0	+	+	0		0	(2)
6	rr	0	0	0	(+)	+	+	+	0	+	4	0	+	0	0	0	+	(+)	0	+	0		(+)	(2)
7	rr	0	0	0	(+)	+	0	+	0	+	1	0	+	+	0	+	0	(0)	+	+	0		0	(2)
8	rr	0	0	0	(+)	+	+	0	+	0	0	0	0	+	+	0	0	0	+	0	+		0	(2)
9	rr	0	0	0	(+)	+	0	+	0	+	0	<del>/</del>	0	+	0	+	0	0	+	+	0		0	(2)
10	rr	0	0	0	(+)	+	0	+	+	0	3	0	0	+	0	0	0	(+)	0	0	+		(+)	(2)
																						Auto	/	/
																						K control	2	/

Obtained second pos and neg to confirm anti-Fy<sup>a</sup> and second neg for anti-c. Have also excluded anti-Lu<sup>a</sup>. (Still not excluded enzyme anti-E).

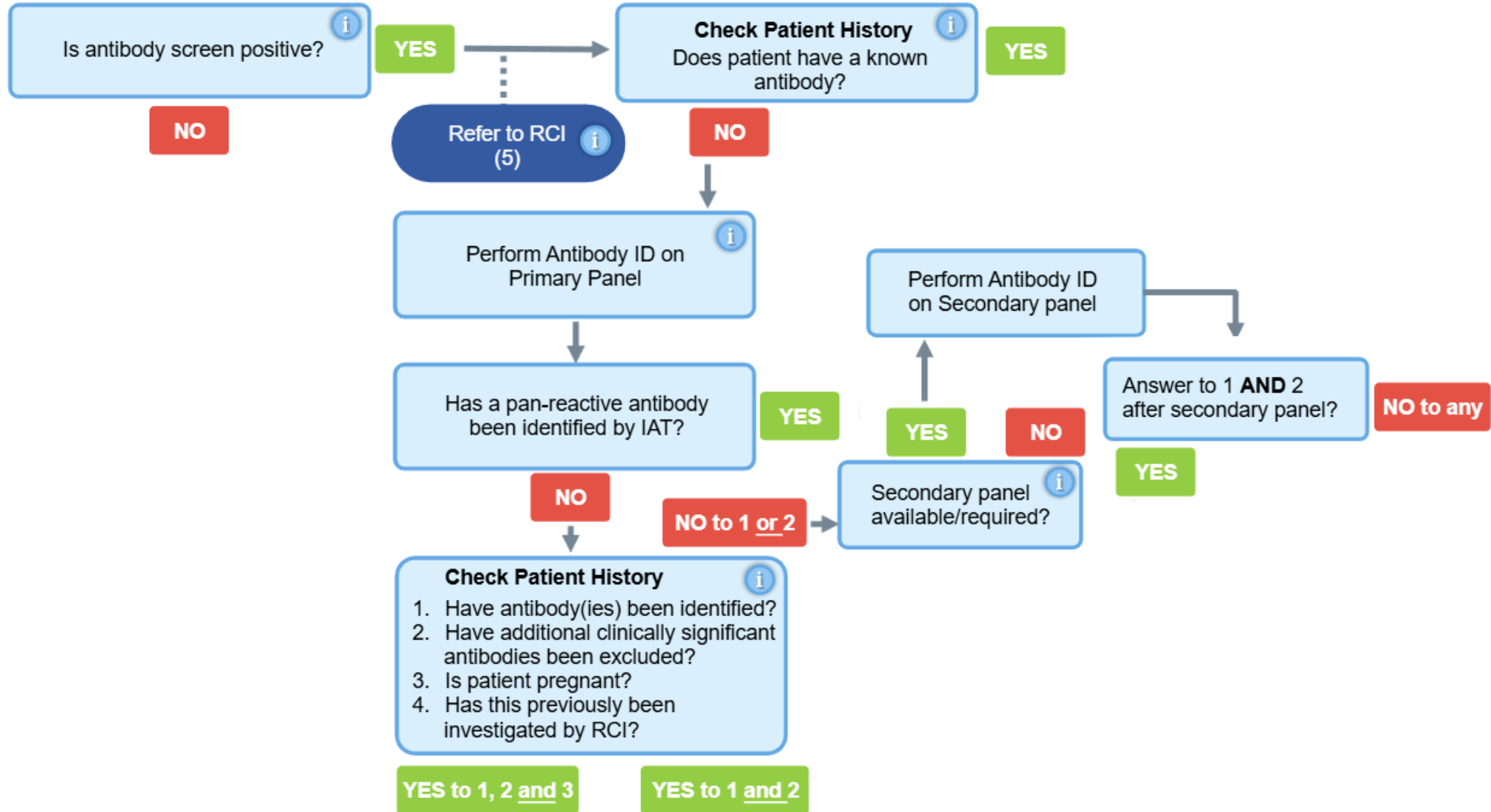



**NHS**

Blood and Transplant

# Holler – do you want to do anything else?



# Zig a zig ah, good suggestions!





# No need to actively exclude anti-E enzyme

- 6.4.4. When an Rh antibody is suspected, the C, c, E, e types should be determined to aid in the selection of appropriately phenotyped red cells
- Check if patient has been recently transfused
- Referral to RCI would not resolve this. R1R1 panel (c-) is IAT only
- Could check the screening cells – but they are IAT only

Cell	Rh	D	C	E	c	e	M	N	S	s	P1	K	k	Kp <sup>a</sup>	Le <sup>a</sup>	Le <sup>b</sup>	Fy <sup>a</sup>	Fy <sup>b</sup>	Jk <sup>a</sup>	Jk <sup>b</sup>	Other	IAT
1	R <sub>1</sub> <sup>w</sup> R <sub>1</sub>	+	+	0	0	+	0	+	+	0	0	0	+	0	0	+	0	+	0	+		0
2	R <sub>2</sub> R <sub>2</sub>	+	0	+	+	0	+	0	0	+	0	0	+	0	+	0	+	0	+	0		(+)
3	rr	0	0	0	+	+	+	0	+	0	4	+	0	0	0	+	+	0	0	+		+



Is antibody screen positive?



YES

NO

Check Patient History

Does patient have a known antibody?



YES

Refer to RCI  
(5)

NO

Perform Antibody ID on  
Primary Panel



Has a pan-reactive antibody  
been identified by IAT?

YES

NO

Check Patient History



1. Have antibody(ies) been identified?
2. Have additional clinically significant antibodies been excluded?
3. Is patient pregnant?
4. Has this previously been investigated by RCI?

YES to 1, 2 and 3

YES to 1 and 2

Perform Antibody ID on  
Secondary panel

YES

NO

Secondary panel  
available/required?

Answer to 1 AND 2  
after secondary panel?

NO to any

YES

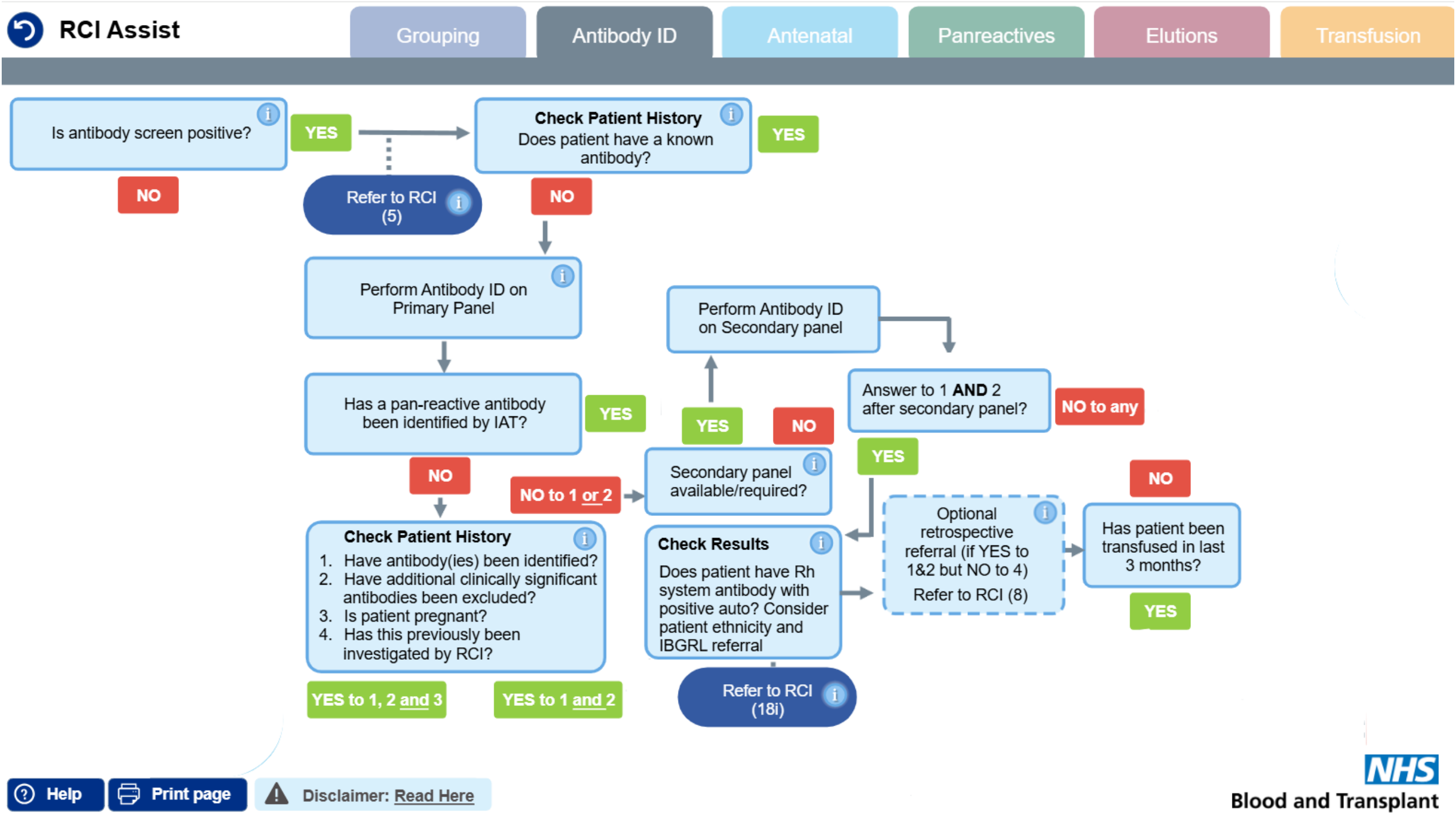

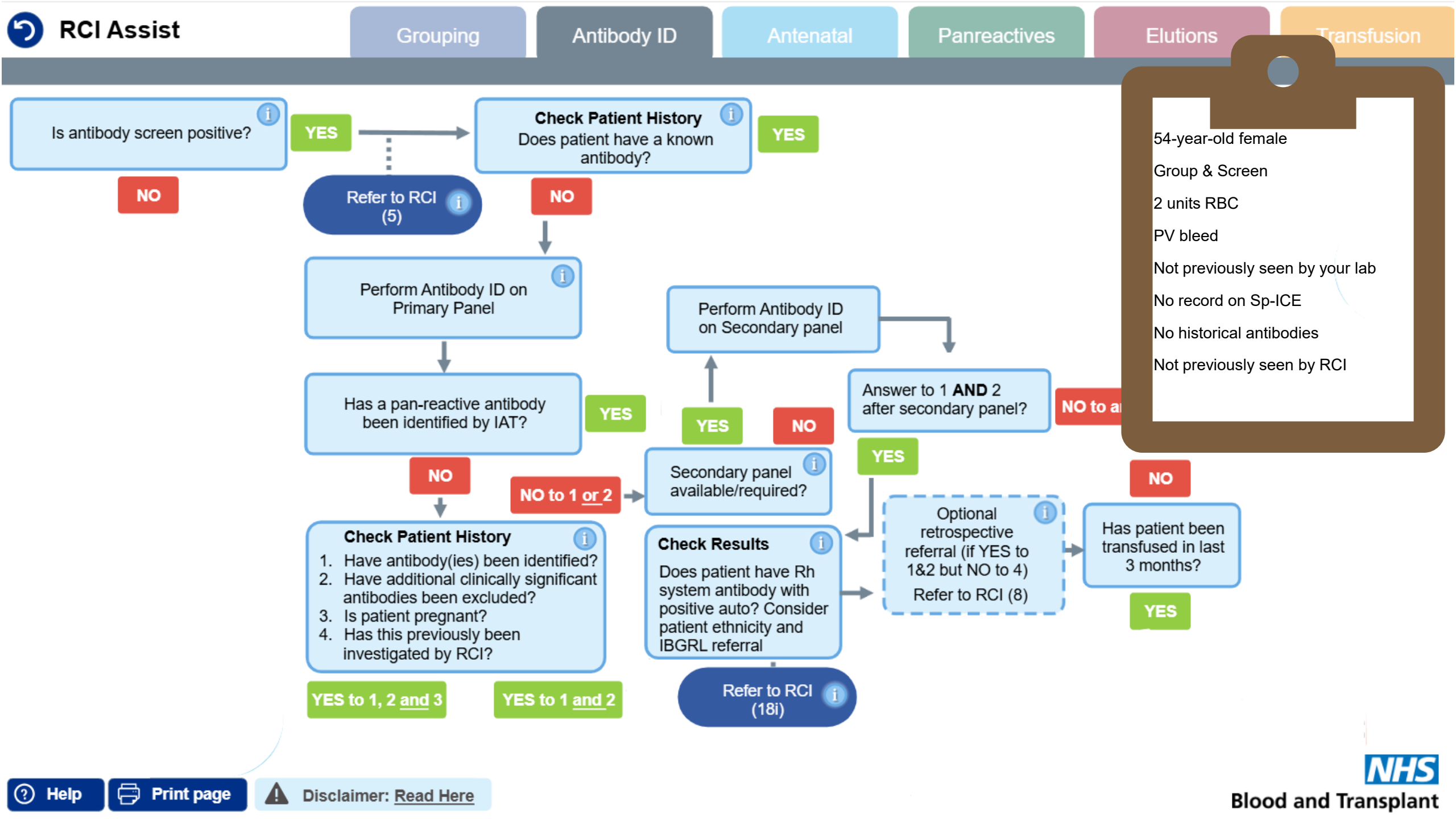

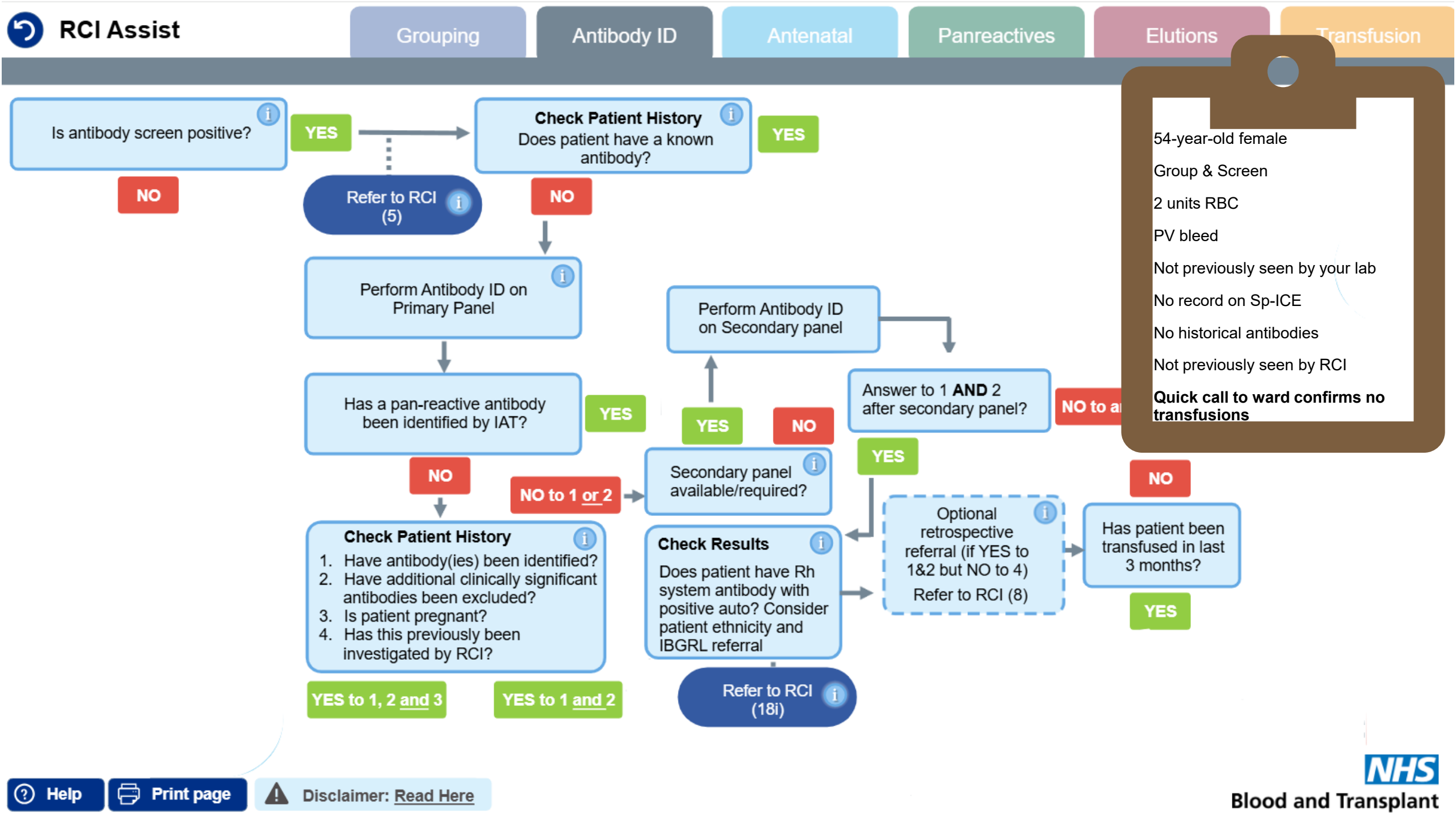

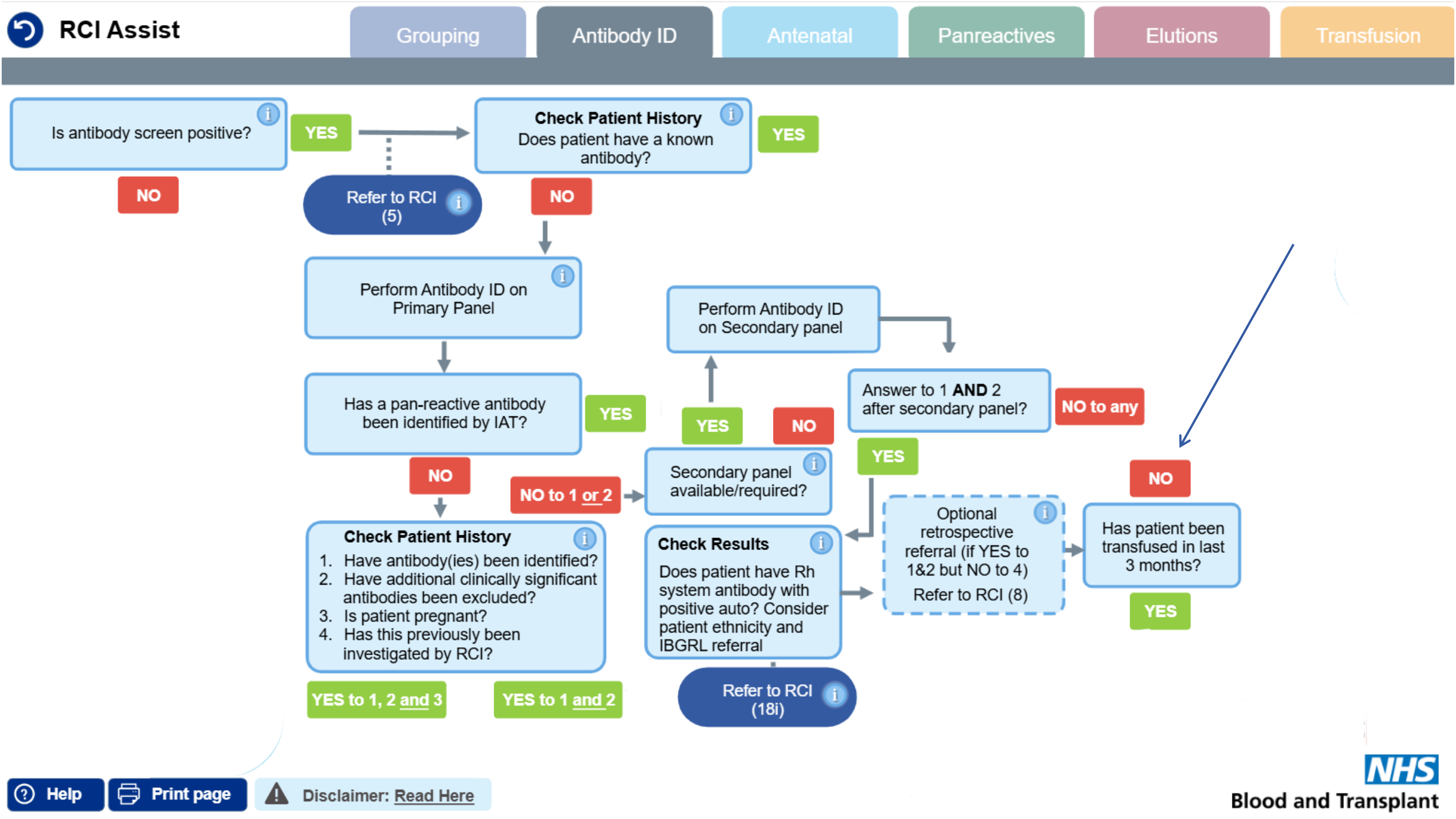

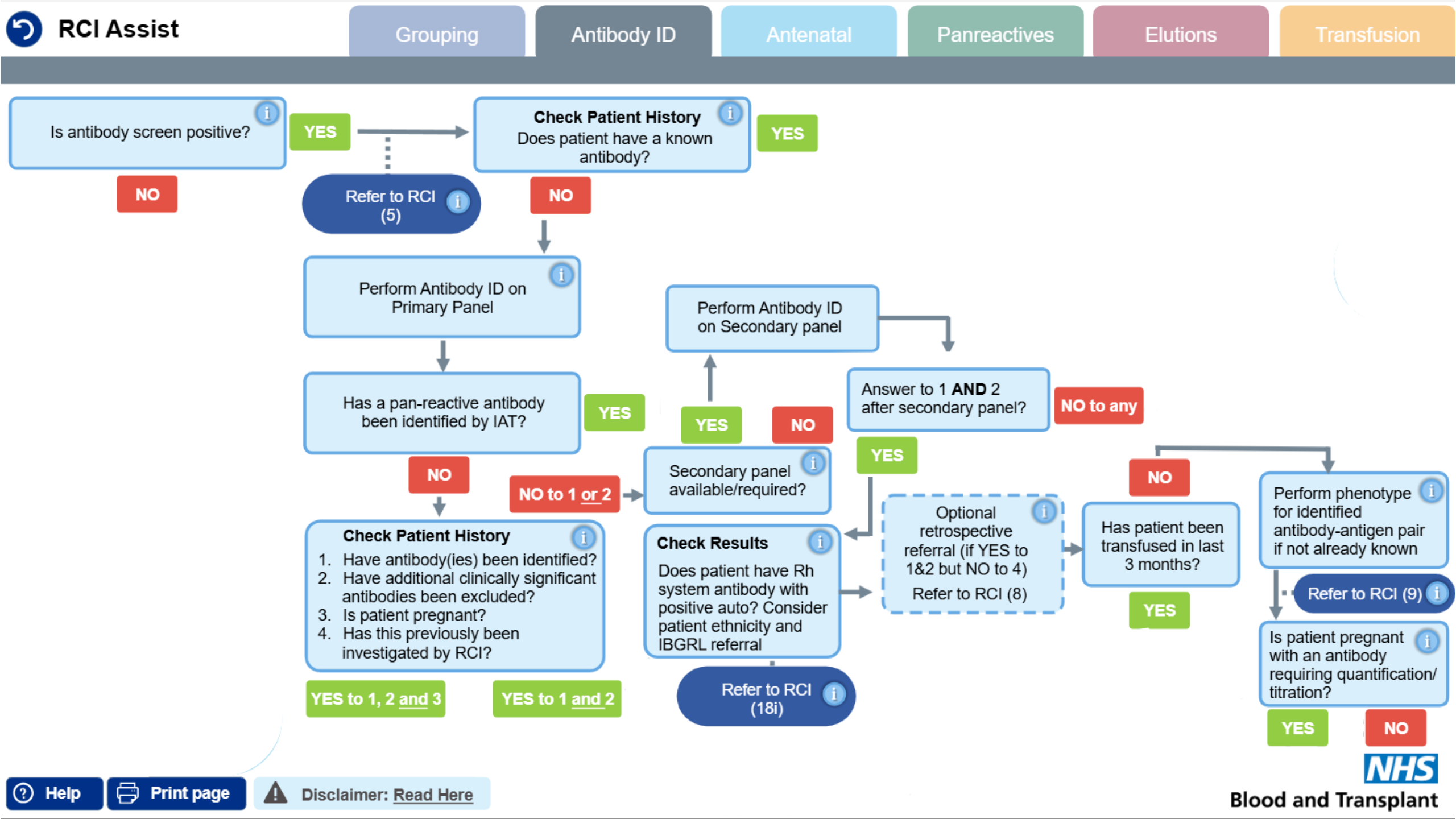



# Phenotyping results

- 6.4.4. When an Rh antibody is suspected, the C, c, E, e types should be determined to aid in the selection of appropriately phenotyped red cells
- This lab performs extended Rh/K and Duffy phenotyping
- Remember to check to see if the autocontrol is positive when using IgG antisera
- Patient is c- E- K- Fy(a)- negative and K negative
- Group on second sample confirmed the patient is A RhD+
- A R1R1 K- Fy(a-)

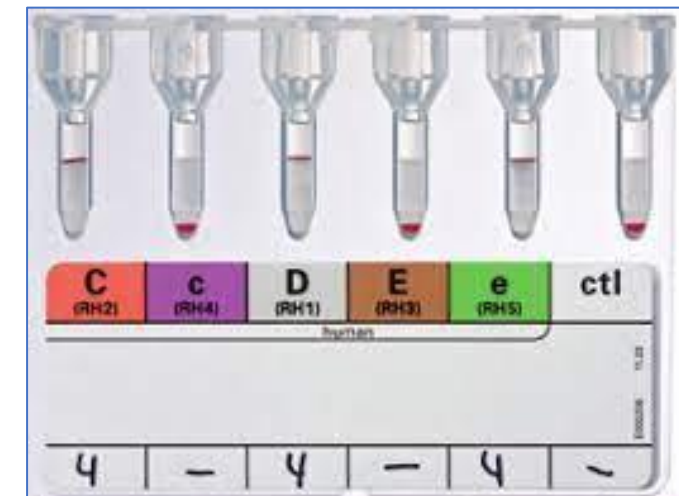



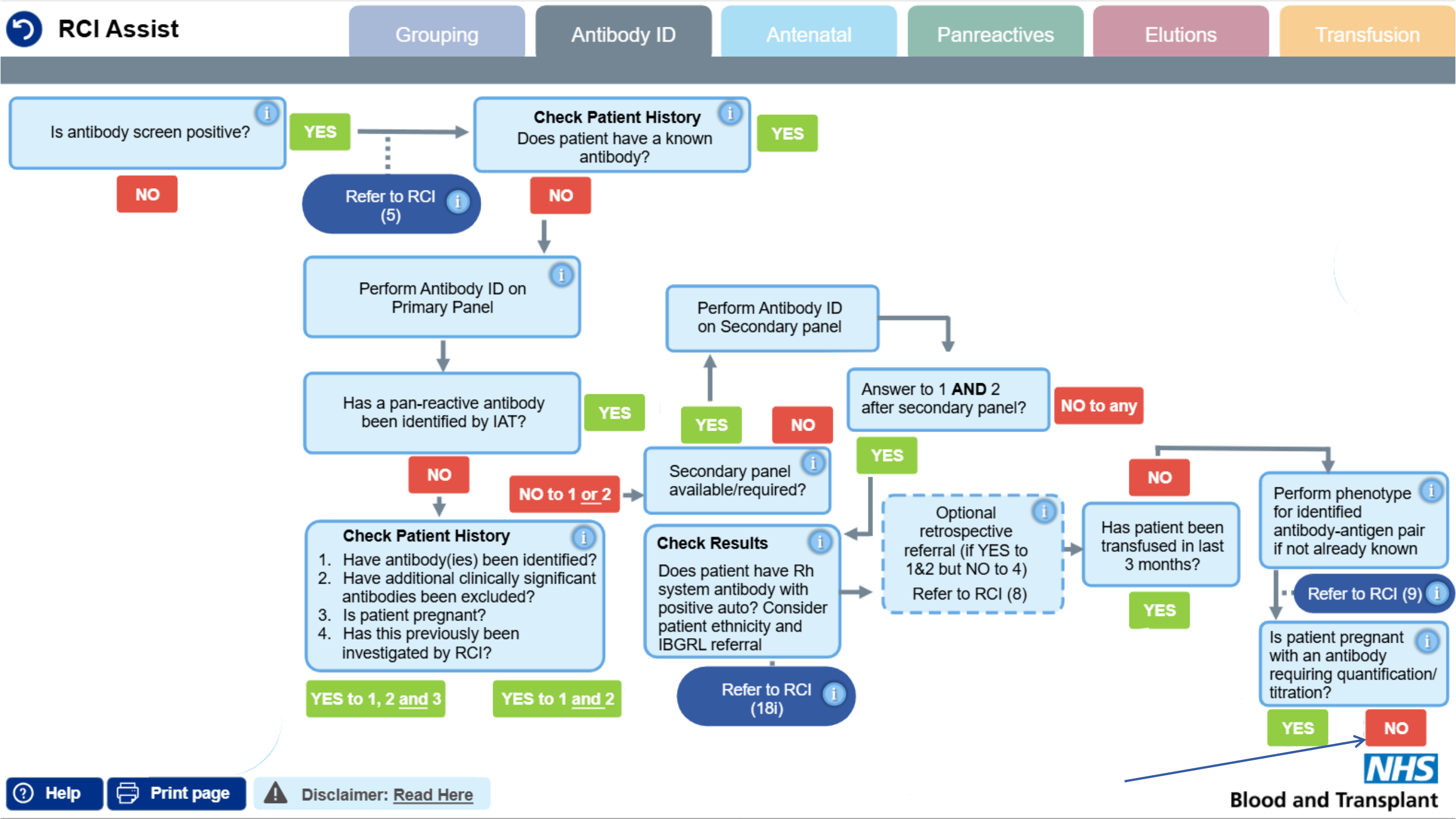

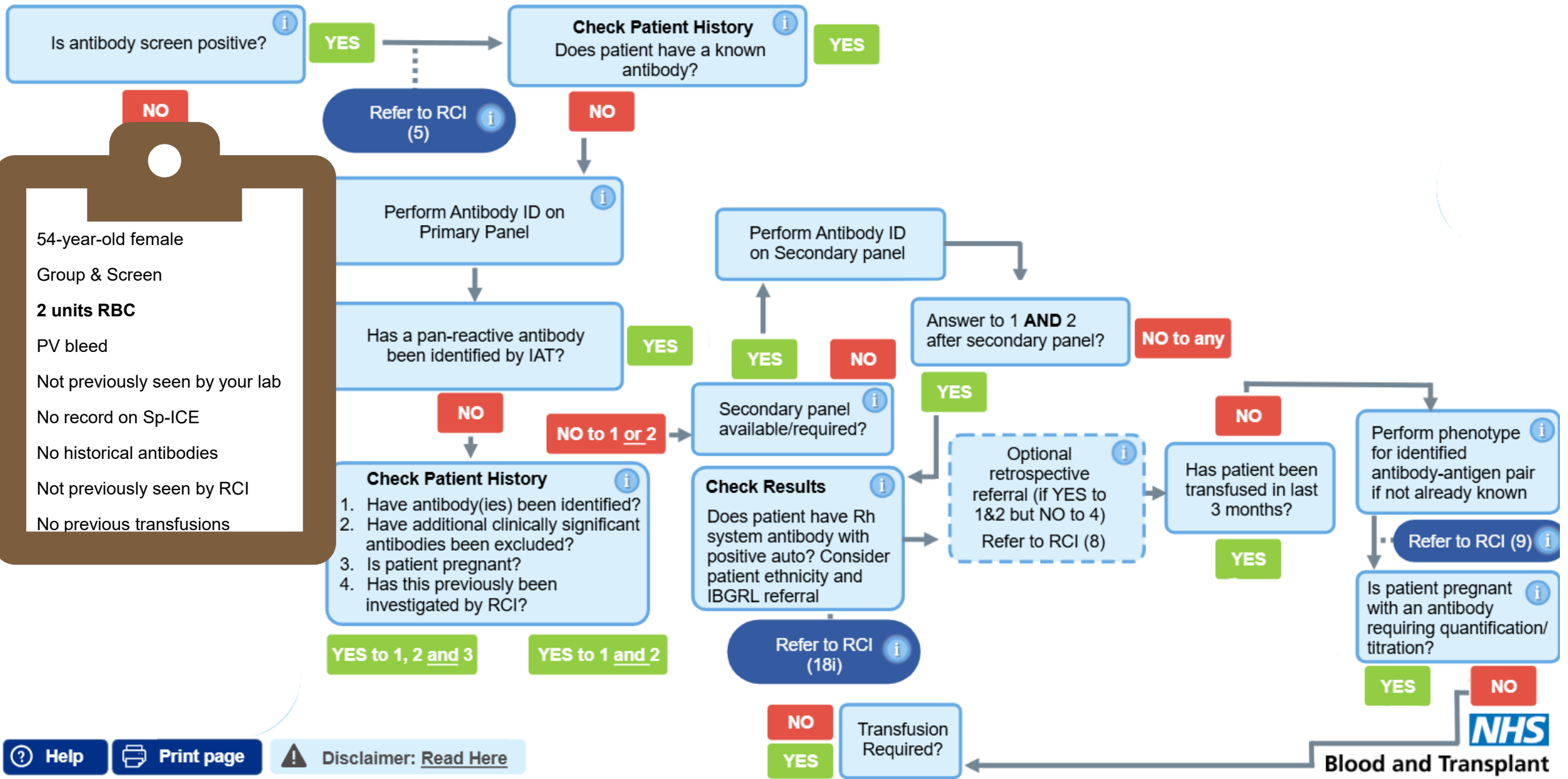

54-year-old female

Group & Screen

**2 units RBC**

PV bleed

Not previously seen by your lab

No record on Sp-ICE

No historical antibodies

Not previously seen by RCI

No previous transfusions

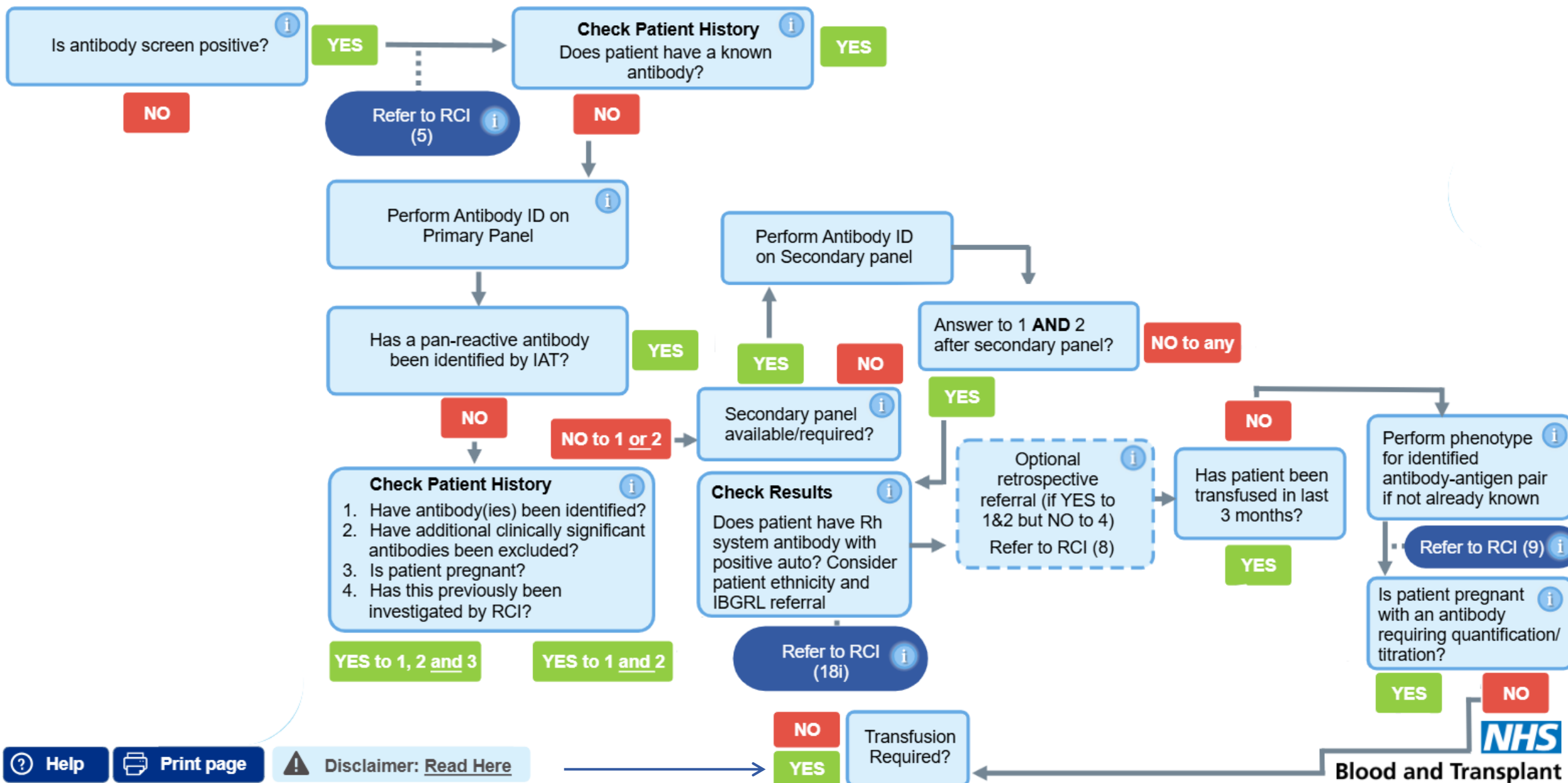

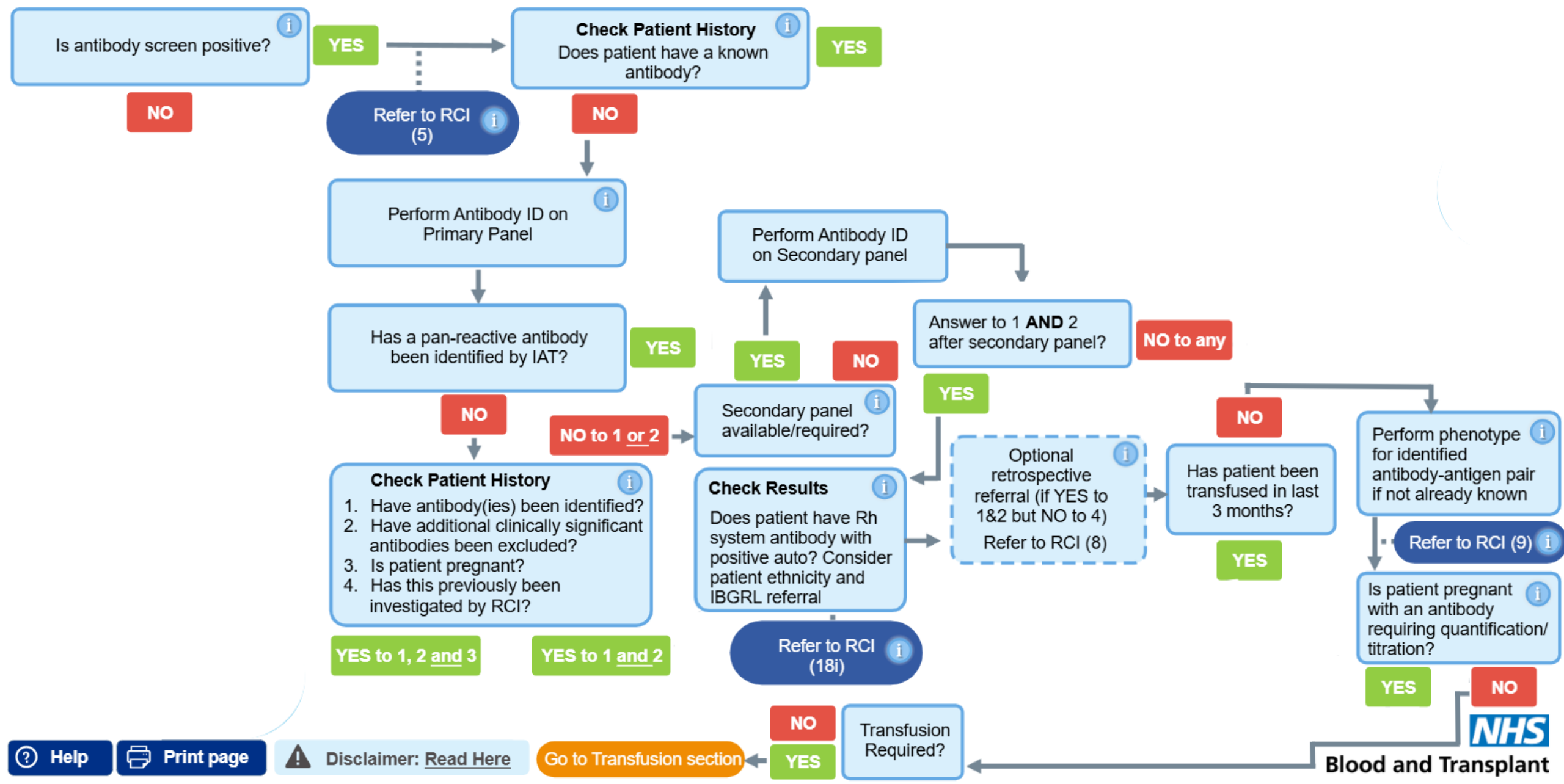



**Check Patient History**

Has patient been transfused in  
the last 6 weeks?

YES

NO



**Check Patient History**

Has patient been transfused in the last 6 weeks?

YES

NO

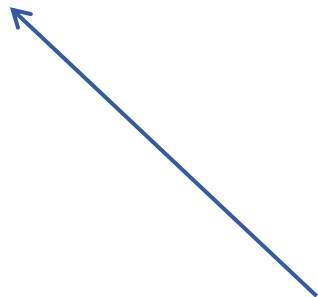

54-year-old female

Group & Screen

2 units RBC

PV bleed

Not previously seen by your lab

No record on Sp-ICE

No historical antibodies

Not previously seen by RCI

**No previous transfusions**

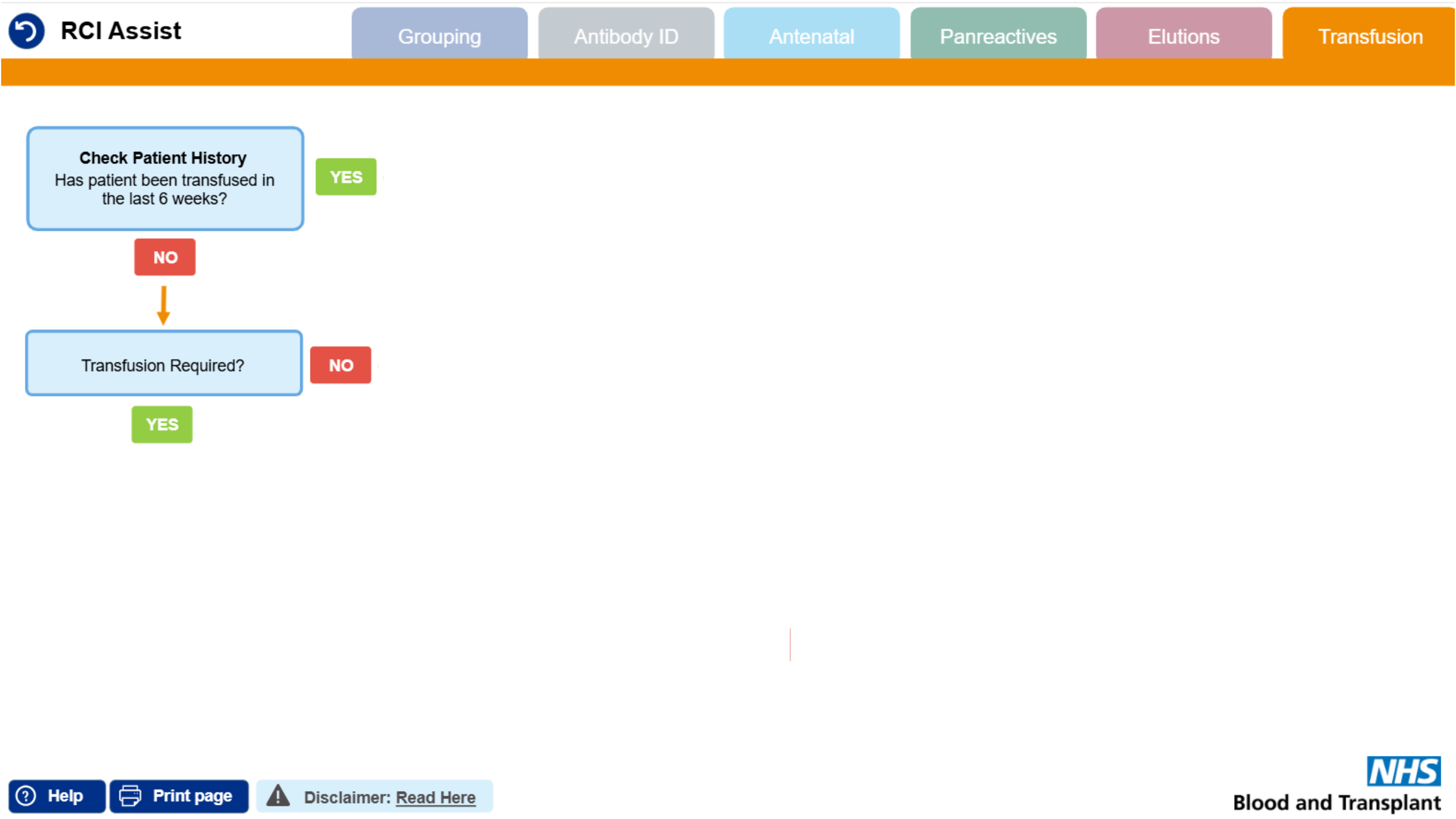

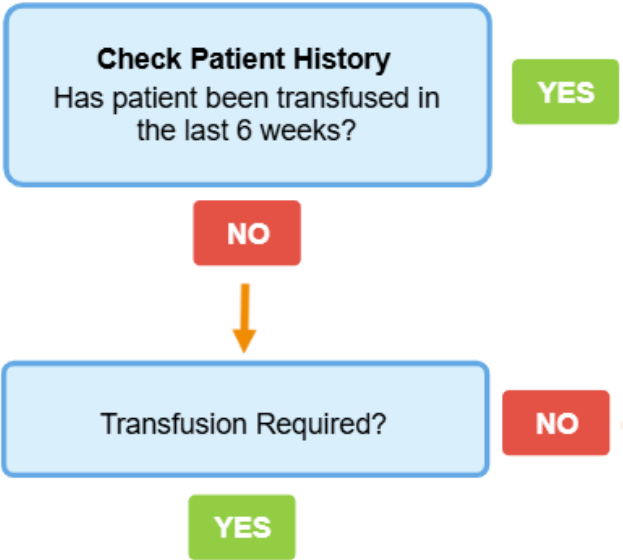

54-year-old female

Group & Screen

**2 units RBC**

PV bleed

Not previously seen by your lab

No record on Sp-ICE

No historical antibodies

Not previously seen by RCI

No previous transfusions



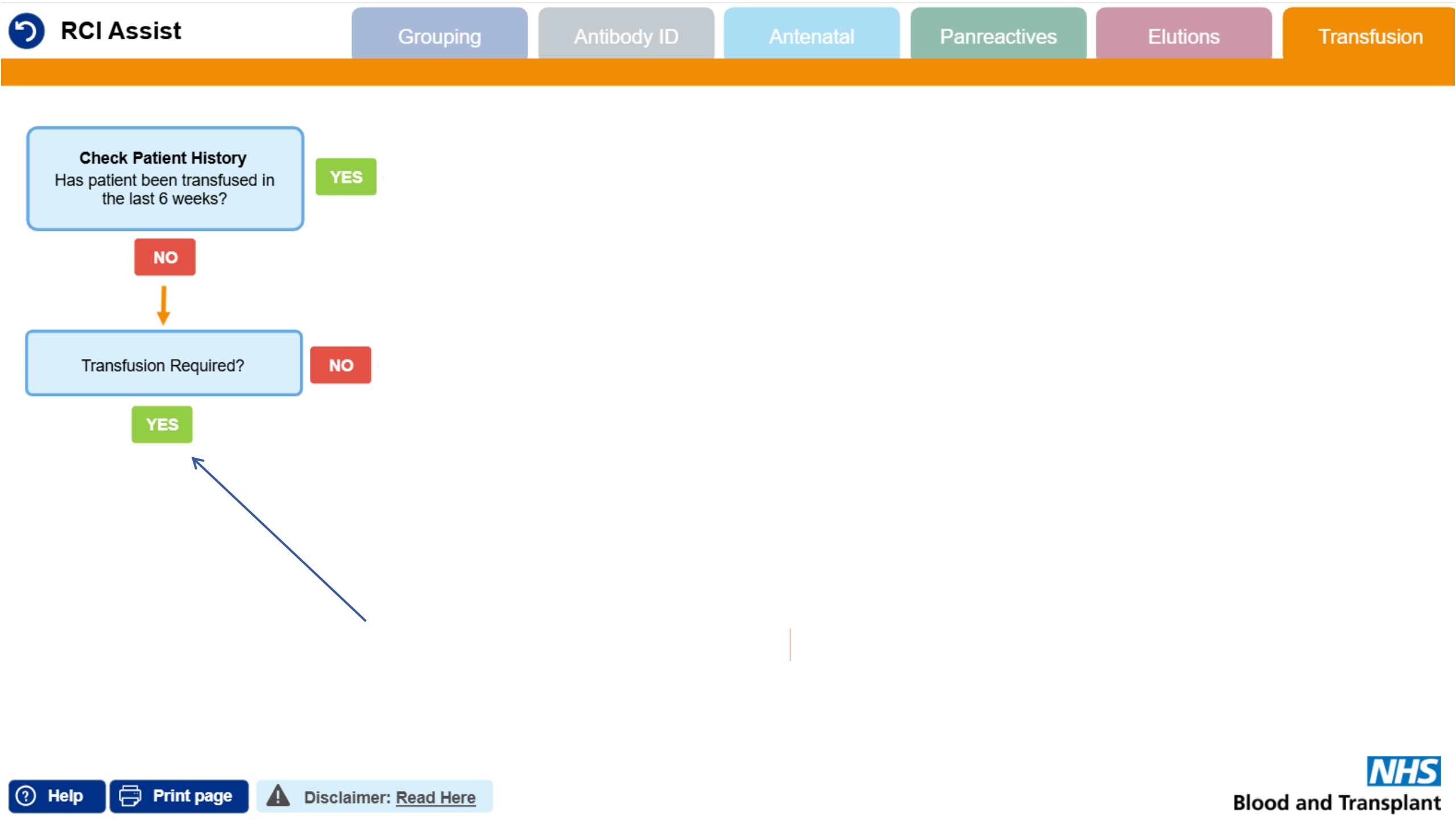

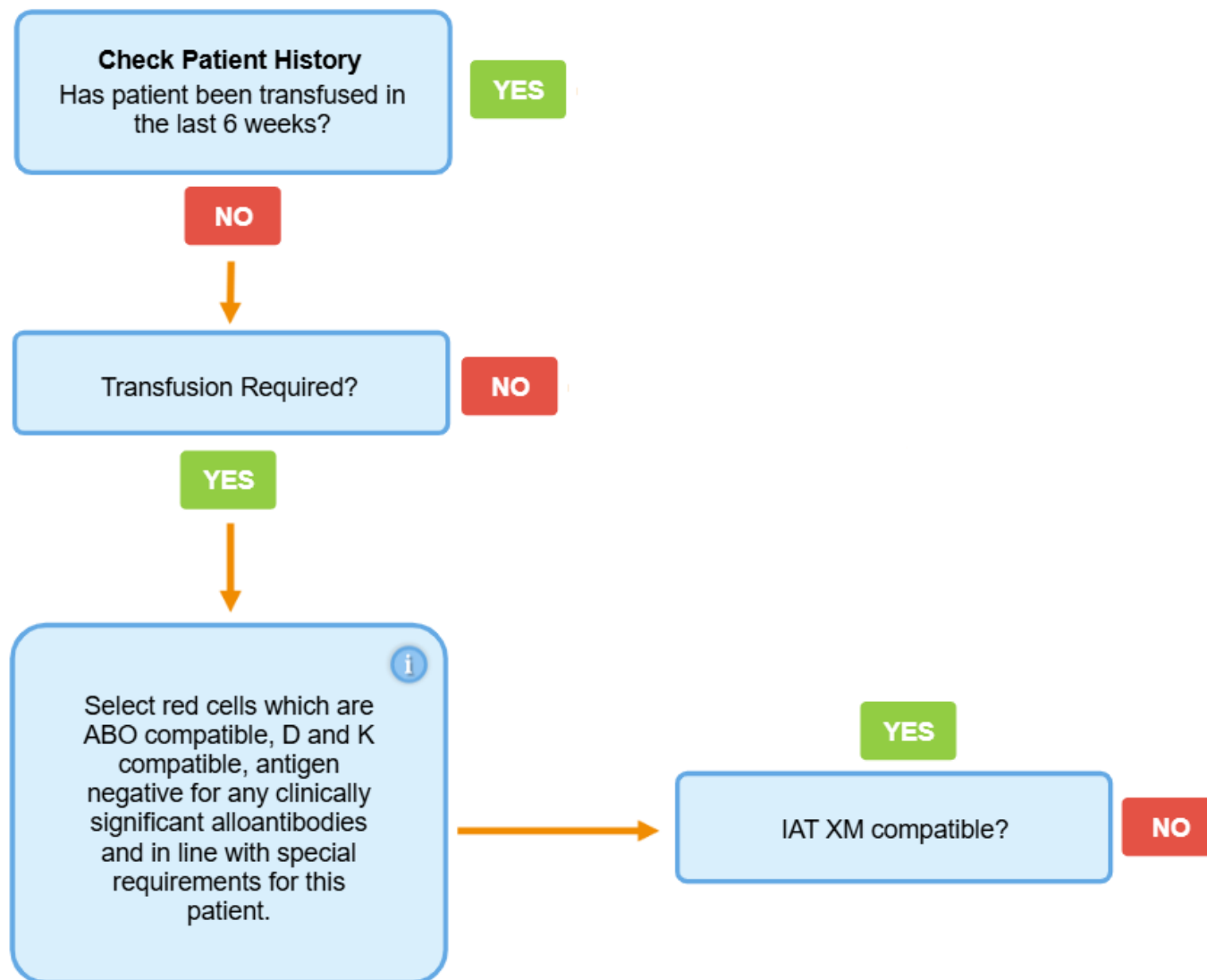

**Check Patient History**

Has patient been transfused in the last 6 weeks?

**YES****NO**

Transfusion Required?

**YES**

Select red cells which are ABO compatible, D and K compatible, antigen negative for any clinically significant alloantibodies and in line with special requirements for this patient.

**Click to learn more**

**Select red cells which are ABO compatible, D and K compatible, antigen negative for any clinically significant alloantibodies, and in line with special requirements for this patient.**

Follow your local procedures in accordance with BSH guidelines. For further information on Pre-Transfusion Compatibility Procedures in Blood Transfusion Laboratories, click [here](#).

**YES**

IAT XM compatible?

**NO**



**NHS**

Blood and Transplant

# What blood would you select?

- Group A D+ c- E- K- Fy(a-)
- Group A D+ c- K- Fy(a-)
- Group O D+ c- E- K- Fy(a-)
- Group O D+ c- K- Fy(a-)
- Not sure



# Blood Selection

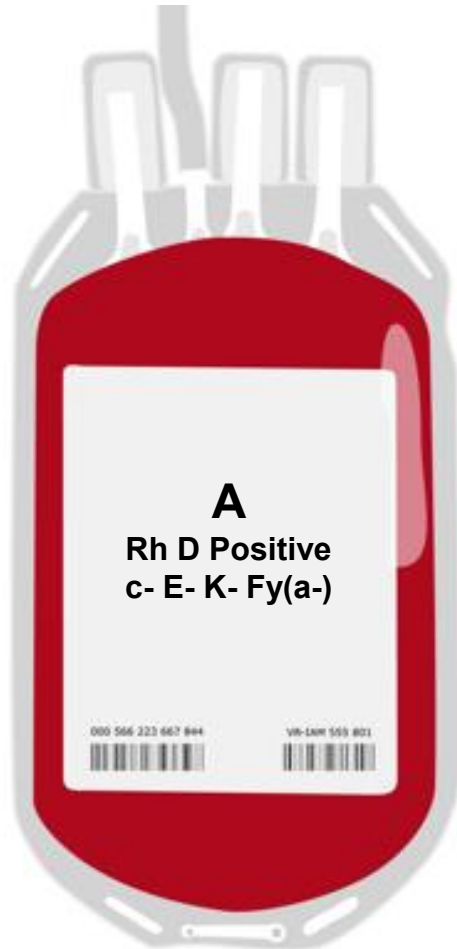

Unit 1: crossmatch compatible by IAT

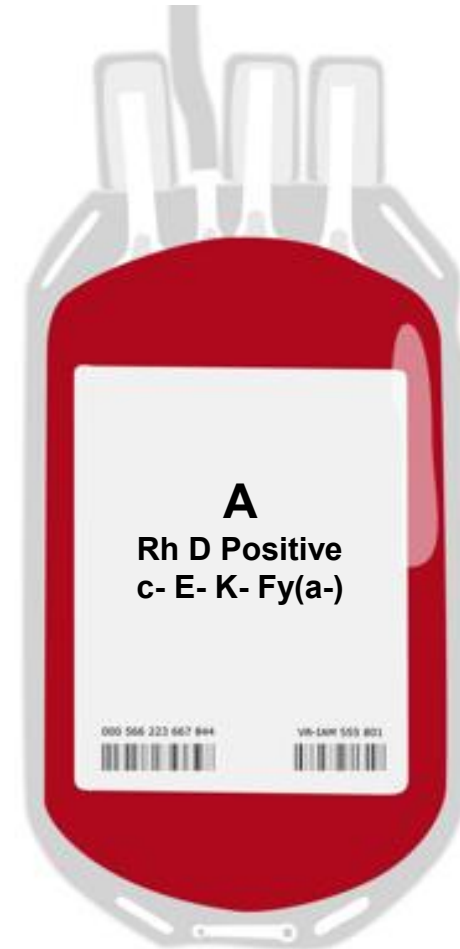

Unit 2: **not** crossmatch compatible by IAT

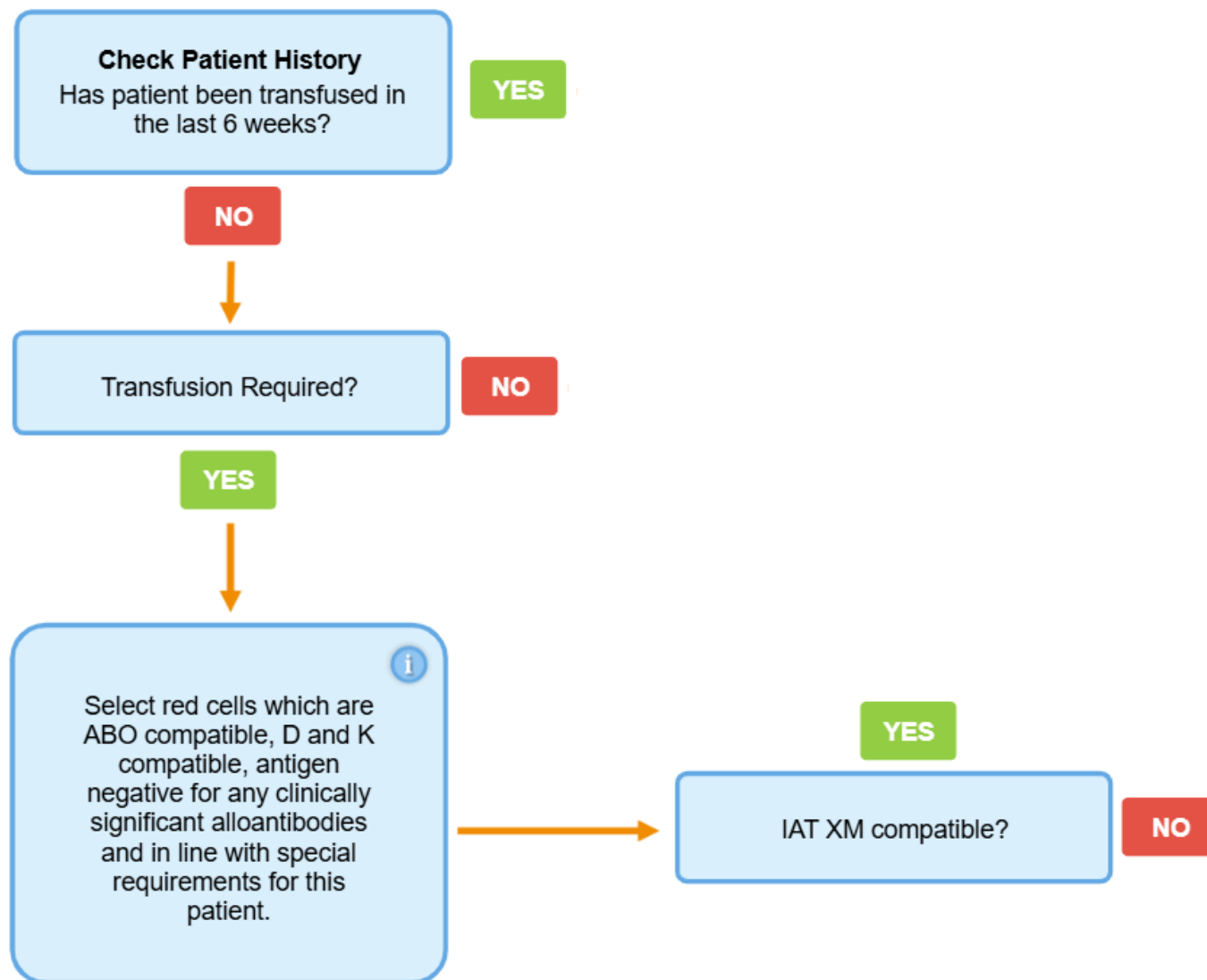



**Check Patient History**  
Has patient been transfused in the last 6 weeks?

YES

NO

Transfusion Required?

NO

YES

 Select red cells which are ABO compatible, D and K compatible, antigen negative for any clinically significant alloantibodies and in line with special requirements for this patient.

YES

IAT XM compatible?

NO

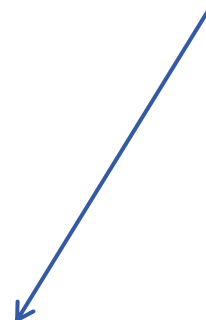

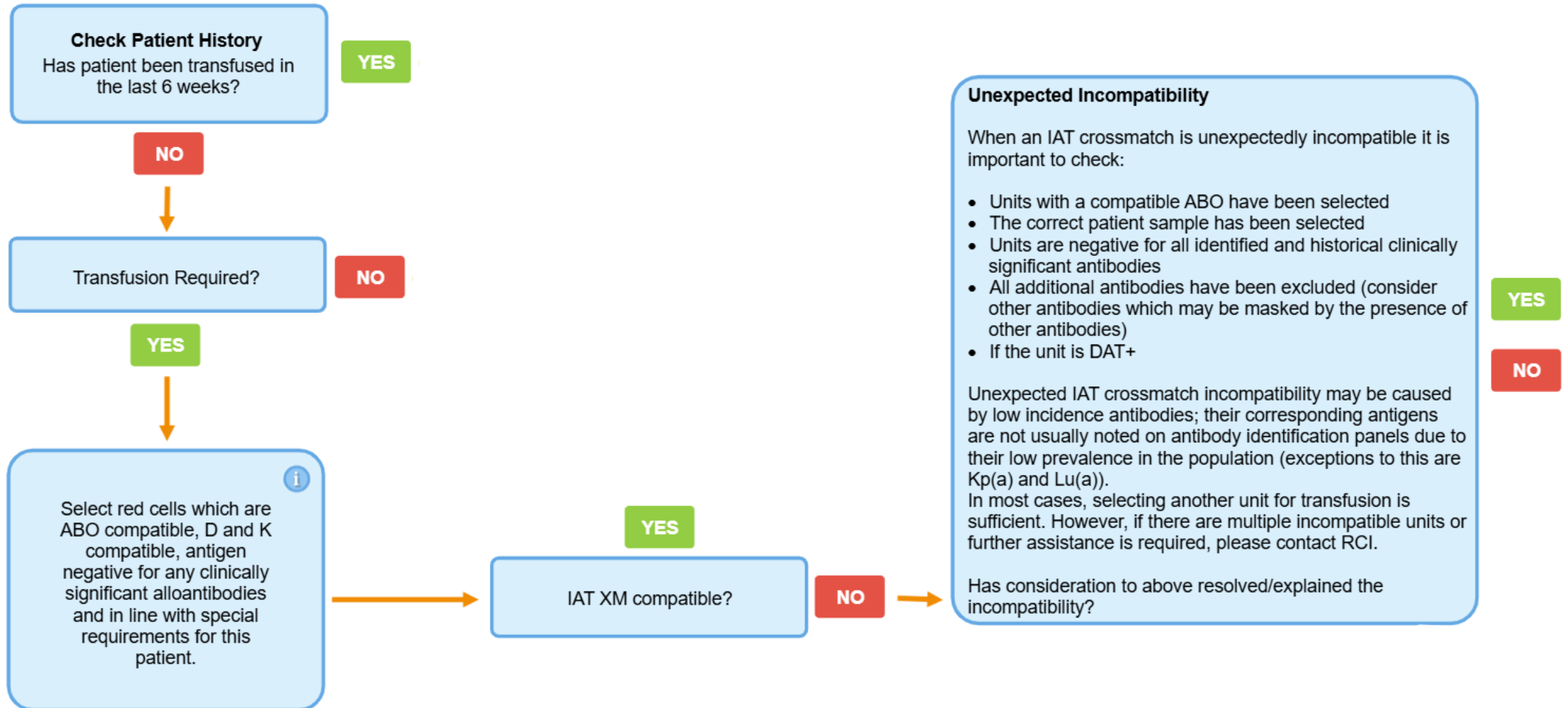



# Blood Selection



**NHS**

Blood and Transplant

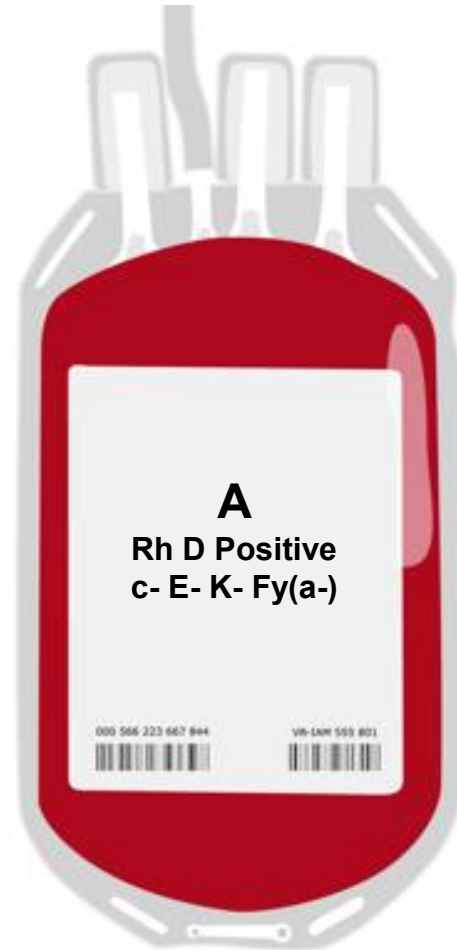

Unit 3: crossmatch compatible by IAT

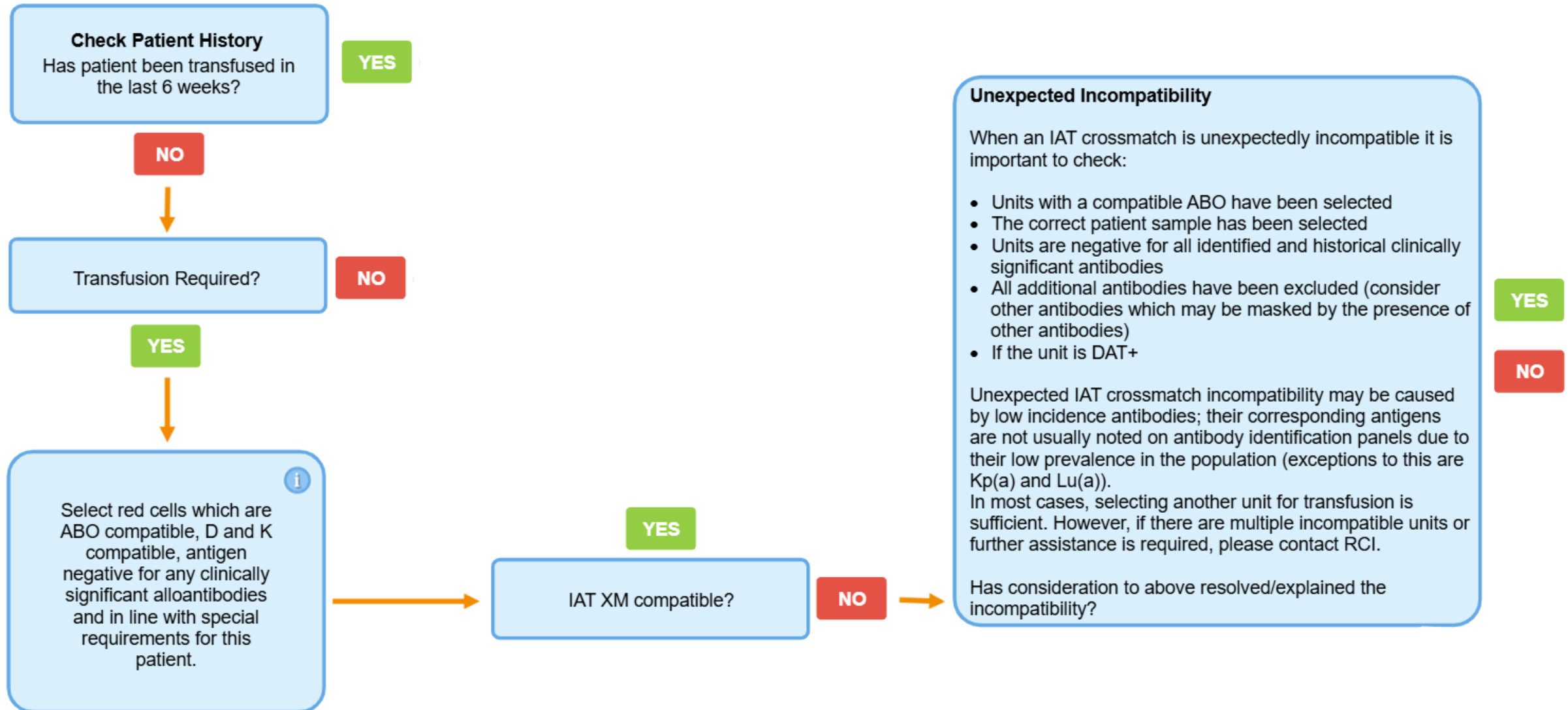

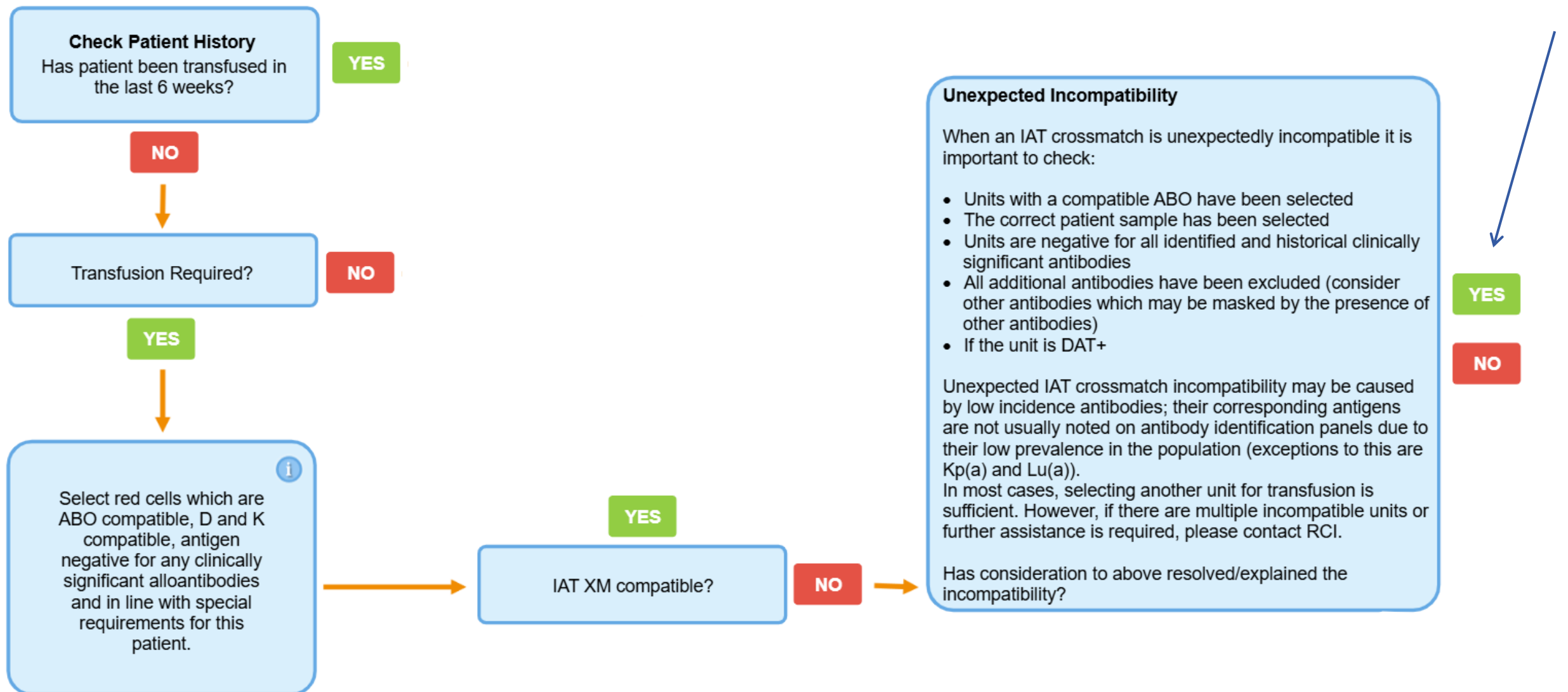

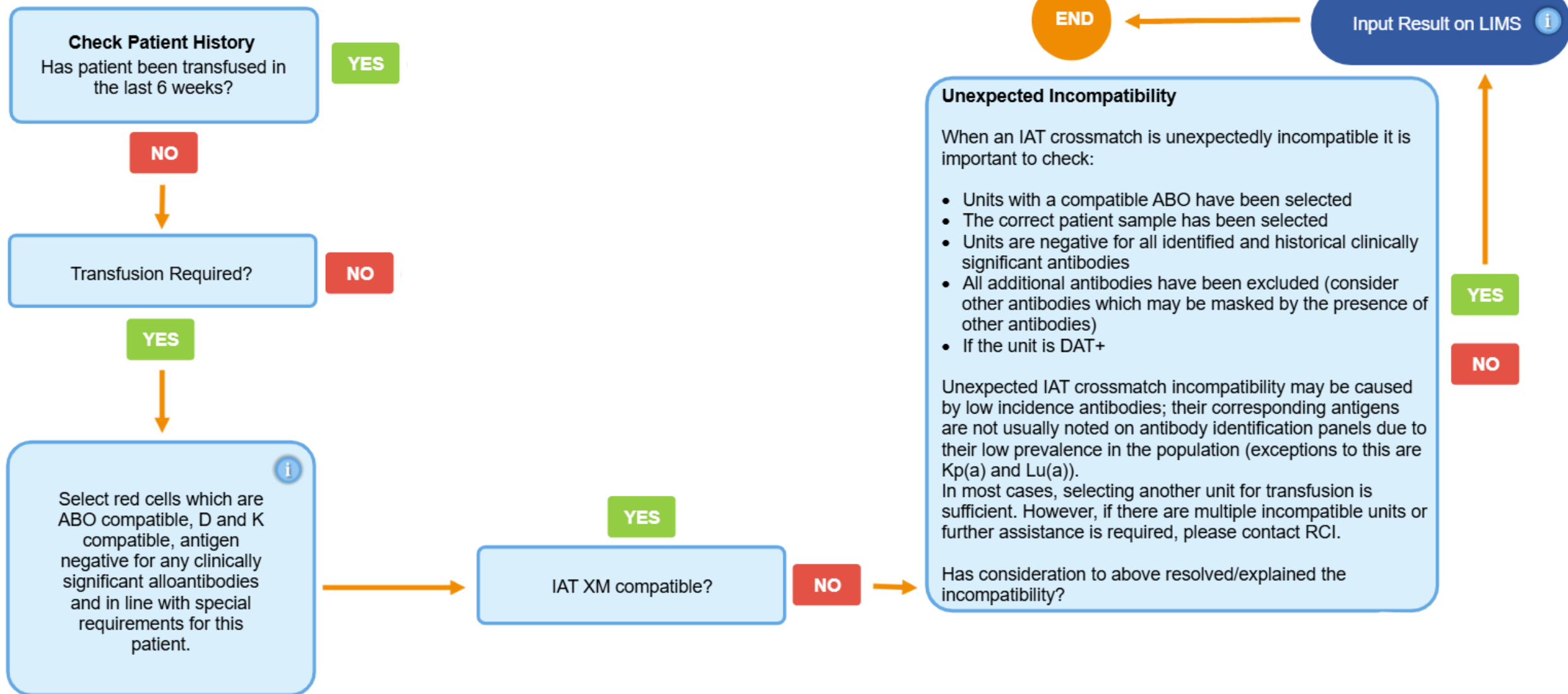

# Hope that wasn't Too Much of something!



# Case 5

- 90-year-old female
- Group & Screen
- No blood requested
- “On Dara”
- Extended phenotype results available on LIMS and Sp-ICE
- Known pan-reactive antibody due to monoclonal antibody therapy
- No alloantibodies
- DTT panel performed by RCI 2 weeks ago
- Never been transfused

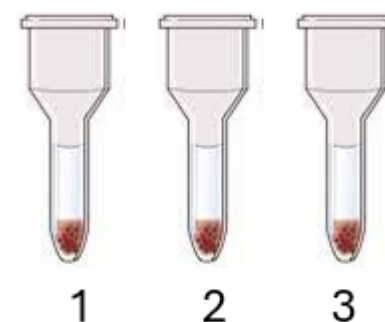
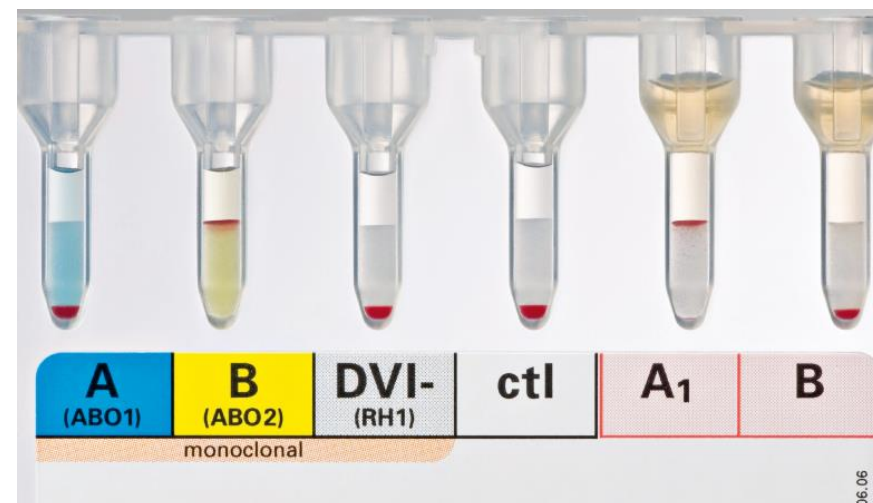

**Patient group & screen results**

# Yes, the ABO and D group is interpretable

The forward and reverse ABO group match in accordance with Landsteiner's law and the D group shows strong positive reactions

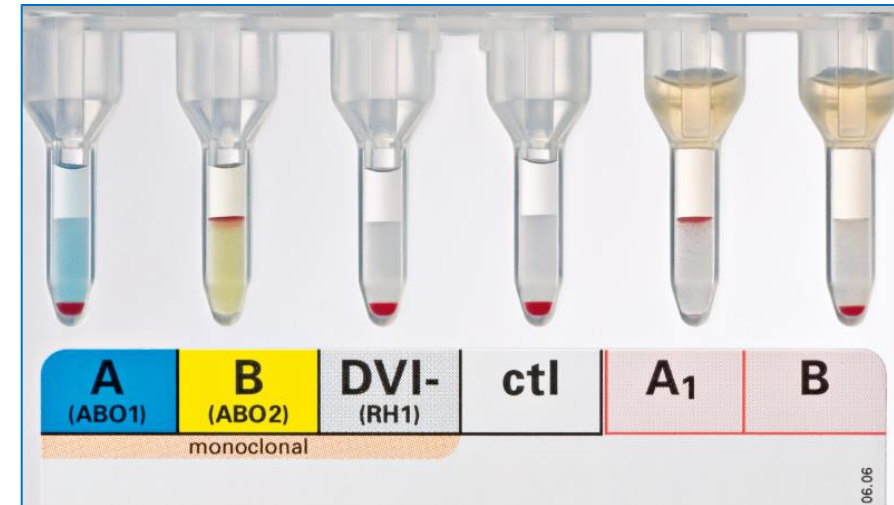



Is ABO and D group interpretable?

NO

YES



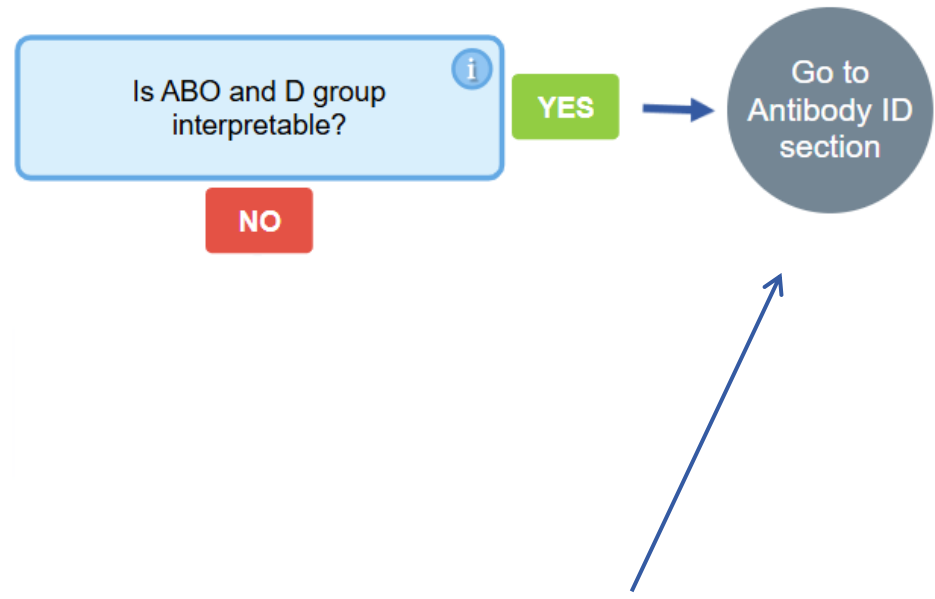



Is antibody screen positive?



YES

NO

# Yes, the antibody screen is positive



Positive result obtained by IAT

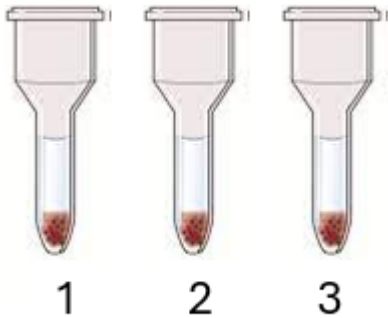

Cell	Rh	D	C	E	c	e	M	N	S	s	P1	K	k	Kp <sup>a</sup>	Le <sup>a</sup>	Le <sup>b</sup>	Fy <sup>a</sup>	Fy <sup>b</sup>	Jk <sup>a</sup>	Jk <sup>b</sup>	Other	IAT
1	R <sub>1</sub> <sup>w</sup> R <sub>1</sub>	+	+	0	0	+	0	+	+	0	0	0	+	0	0	+	0	+	0	+		1
2	R <sub>2</sub> R <sub>2</sub>	+	0	+	+	0	+	0	0	+	0	0	+	0	+	0	+	0	+	0		1
3	rr	0	0	0	+	+	+	0	+	0	4	+	0	0	0	+	+	0	+	0		1



Is antibody screen positive?



YES

NO

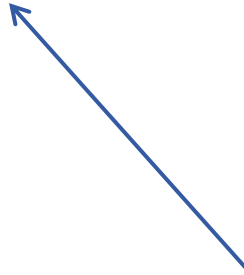

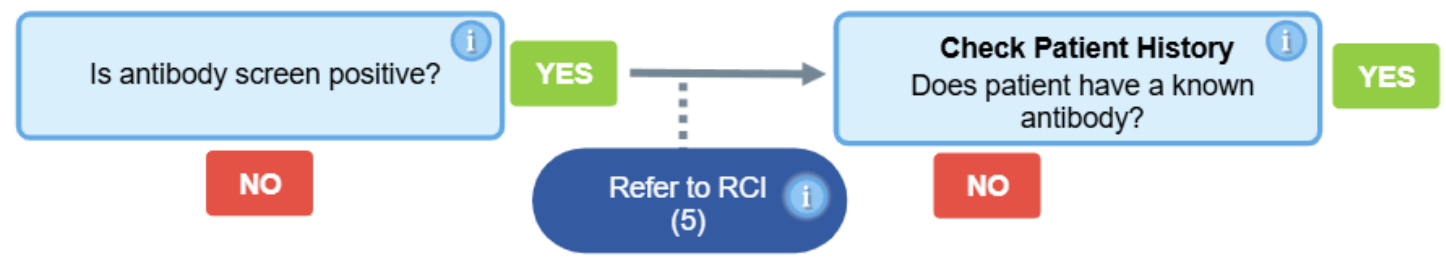

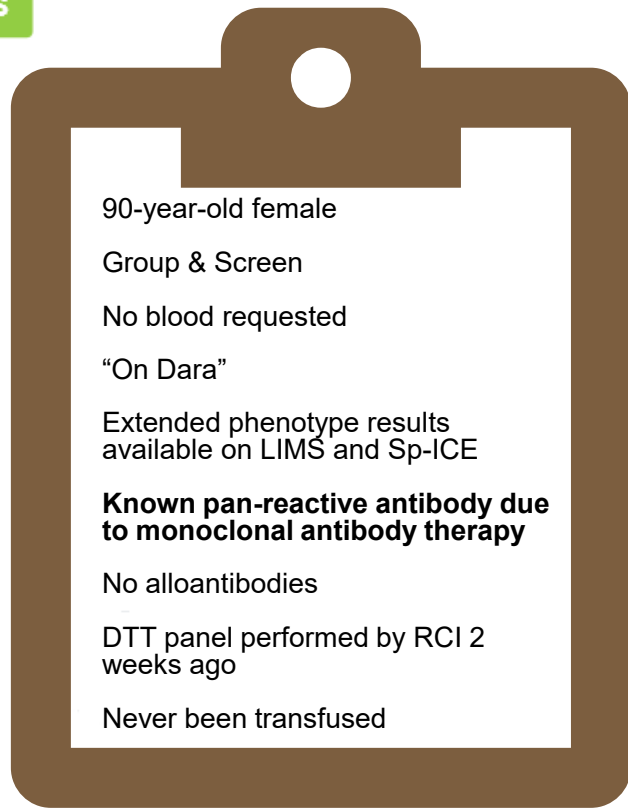
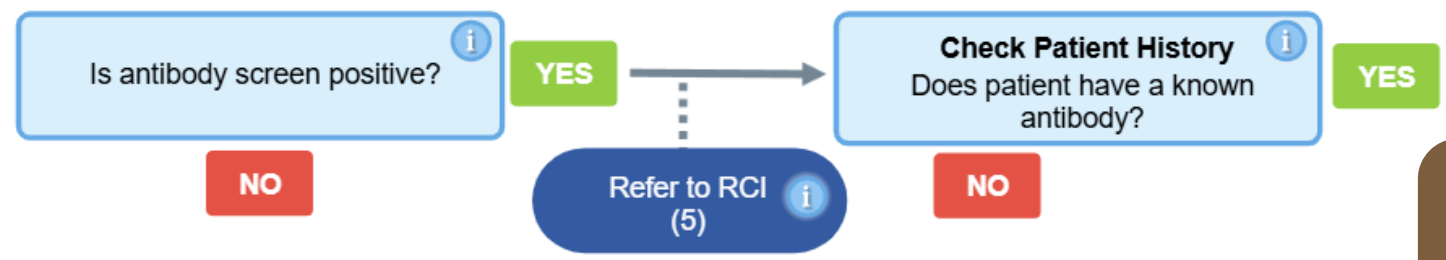

90-year-old female

Group & Screen

No blood requested

“On Dara”

Extended phenotype results available on LIMS and Sp-ICE

**Known pan-reactive antibody due to monoclonal antibody therapy**

No alloantibodies

DTT panel performed by RCI 2 weeks ago

Never been transfused

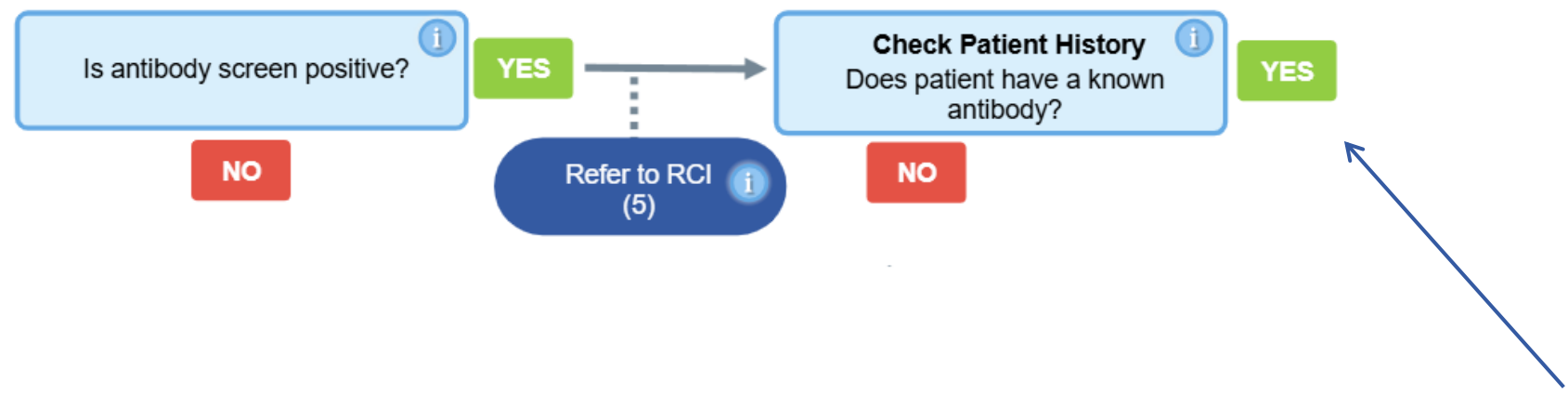

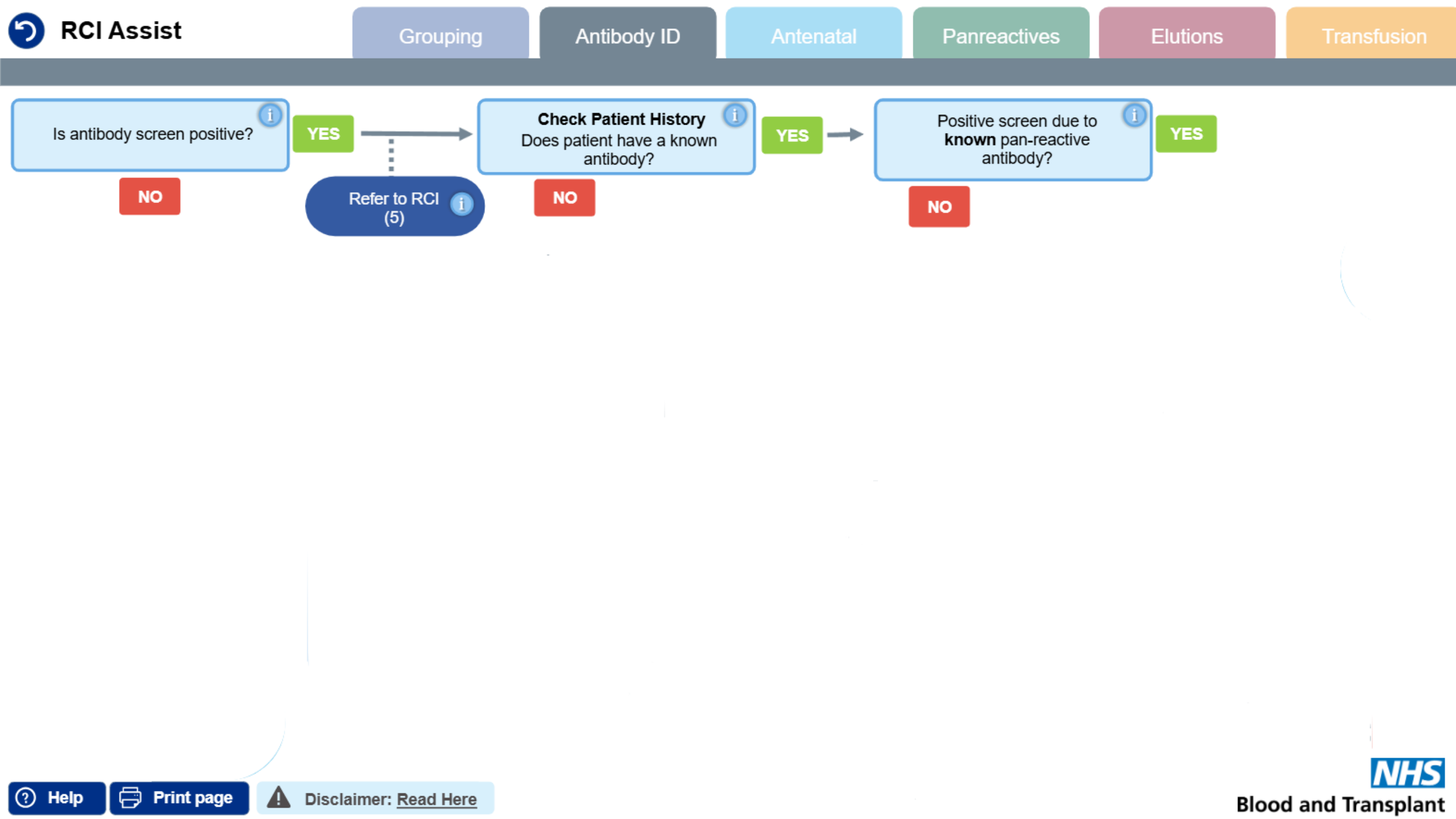



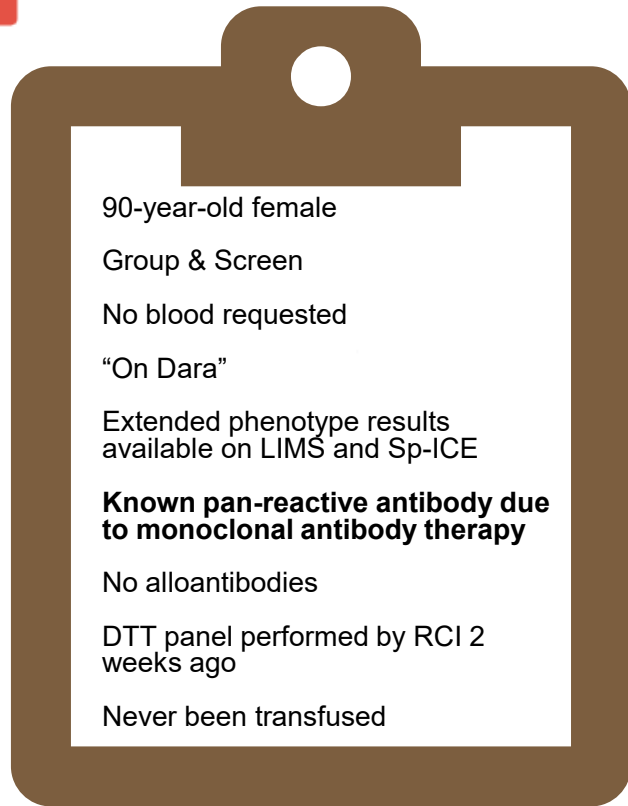
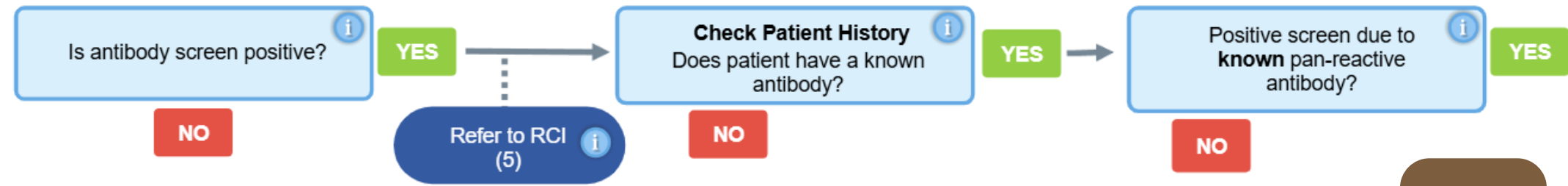

90-year-old female  
Group & Screen  
No blood requested  
“On Dara”  
Extended phenotype results  
available on LIMS and Sp-ICE  
**Known pan-reactive antibody due  
to monoclonal antibody therapy**  
No alloantibodies  
DTT panel performed by RCI 2  
weeks ago  
Never been transfused

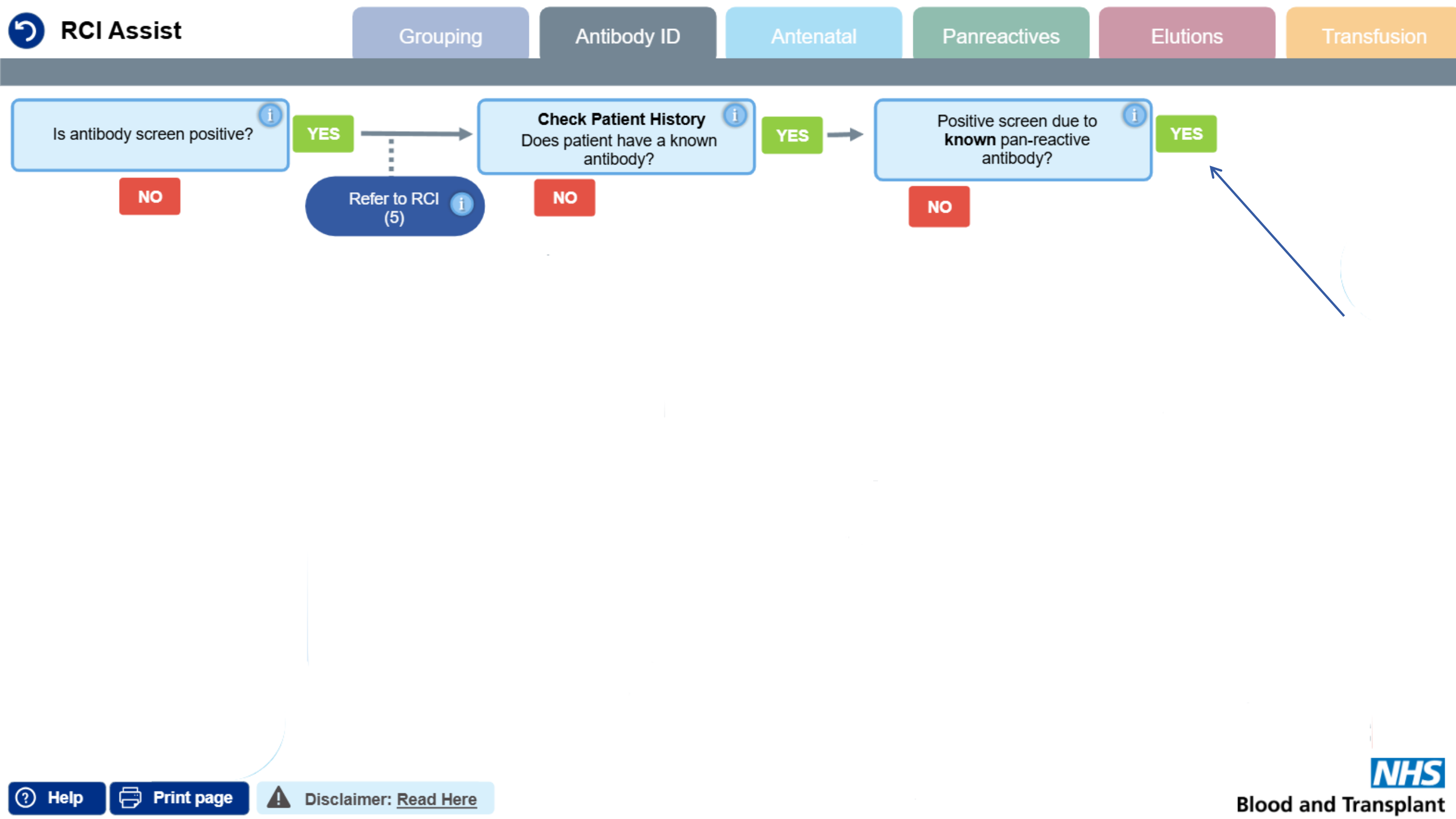

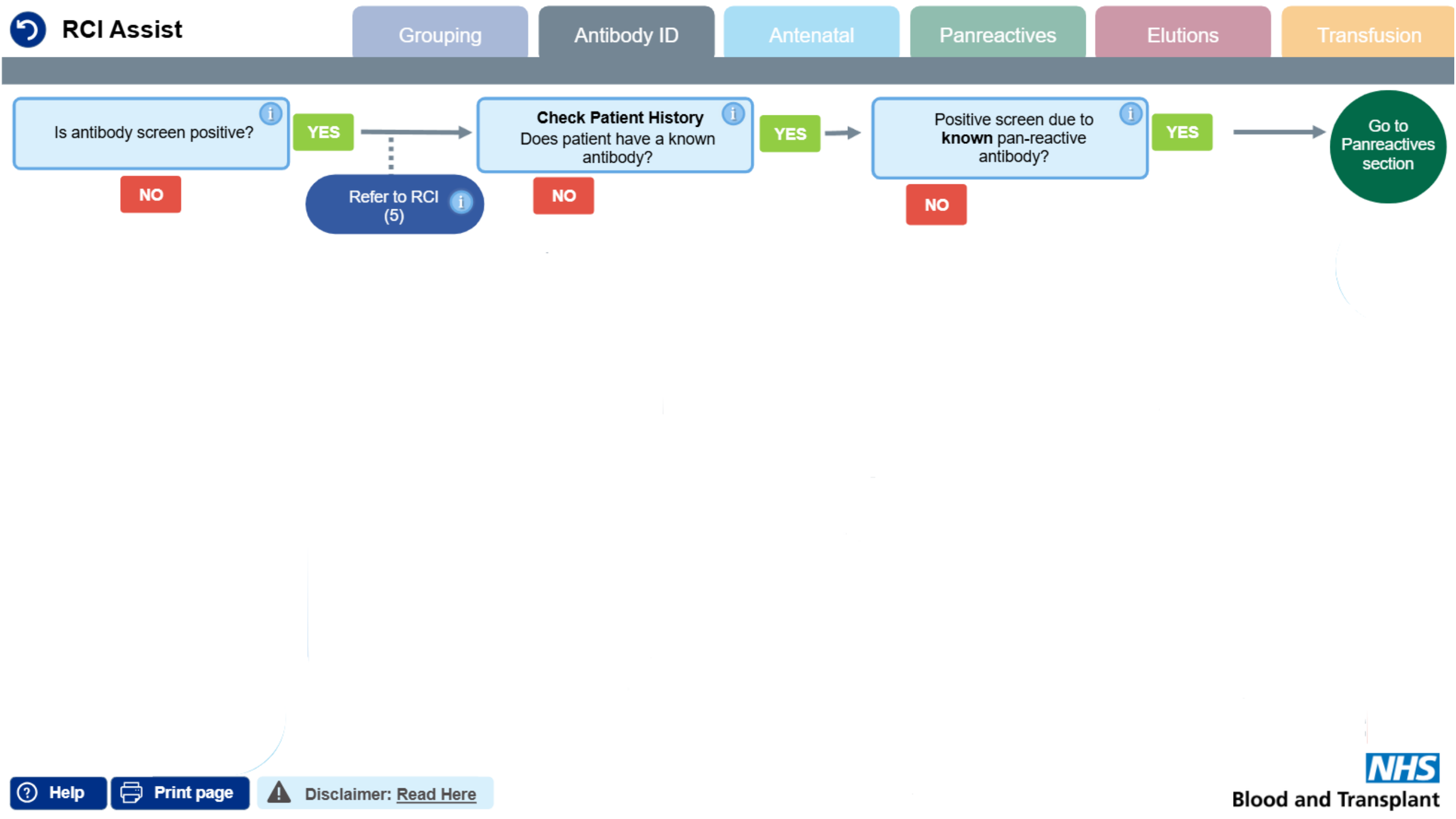



Is patient receiving  
McAb therapy?



NO

YES



Is patient receiving  
McAb therapy?

YES



[Click to learn more](#)

### Is patient receiving McAb therapy?

Monoclonal Antibody (McAb) therapy, such as anti-CD38 or anti-CD47 can interfere with ABO grouping and antibody panels. The effect can persist for up to 6 months following treatment. It is important to check patient history and their diagnosis for evidence of this therapy.

Anti-CD38 is usually used to treat myeloma patients, whilst anti-CD47 is usually used for acute myeloid leukaemia patients.

Commercial names for anti-CD38 include Daratumumab, Darzalex and Isatuximab.

Commercial names for anti-CD47 include Sarclisa.

For further information on managing patients on monoclonal antibody therapies, [click here](#).



Is patient receiving  
McAb therapy?



NO

YES

90-year-old female

Group & Screen

No blood requested

“On Dara”

**Extended phenotype results  
available on LIMS and Sp-ICE**

Known pan-reactive antibody due to  
monoclonal antibody therapy

No alloantibodies

DTT panel performed by RCI 2  
weeks ago

Never been transfused

Is patient receiving  
McAb therapy?

i

NO

YES

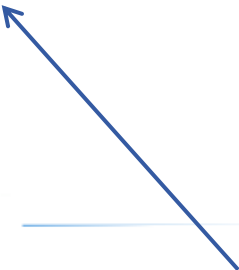



Is patient receiving  
McAb therapy?



NO

YES



Extended phenotype/  
genotype performed?



YES

NO





Is patient receiving  
McAb therapy?



NO

YES

Extended phenotype/  
genotype performed?



YES

NO

[Click to learn more](#)

### Extended phenotype/genotype performed?

Prior to commencing a drug known to interfere with pre-transfusion testing, BSH guidelines recommend establishing the patients ABO, Rh CcDEe, MNSs, Kk, Jk<sup>a</sup>, Jk<sup>b</sup>, Fy<sup>a</sup> and Fy<sup>b</sup> groups because it will be difficult to do so afterwards. This will help inform the choice of red cells, although matching for all these antigens may not be desirable or achievable. Red cells should be matched for Rh and K as well as for any alloantibodies.



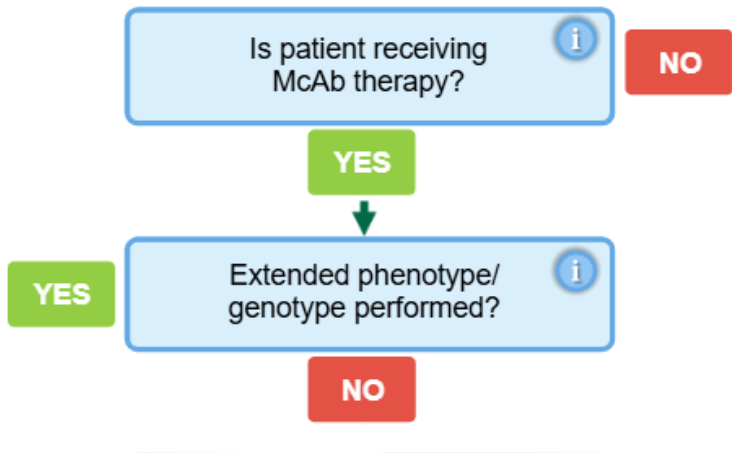

90-year-old female

Group & Screen

No blood requested

"On Dara"

Extended phenotype results available on LIMS and Sp-ICE

Known pan-reactive antibody due to monoclonal antibody therapy

No alloantibodies

DTT panel performed by RCI 2 weeks ago

Never been transfused

### Extended phenotype

D	C	E	c	e	M	N	S	s	K	k	Le <sup>a</sup>	Le <sup>b</sup>	Fy <sup>a</sup>	Fy <sup>b</sup>	Jk <sup>a</sup>	Jk <sup>b</sup>
+	+	-	+	+	-	+	+	+	-	+	+	+	+	+	+	-

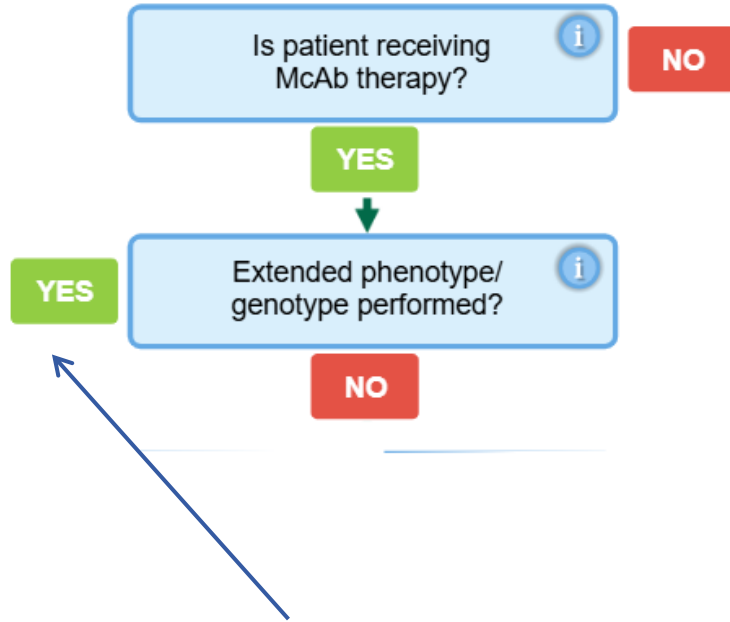

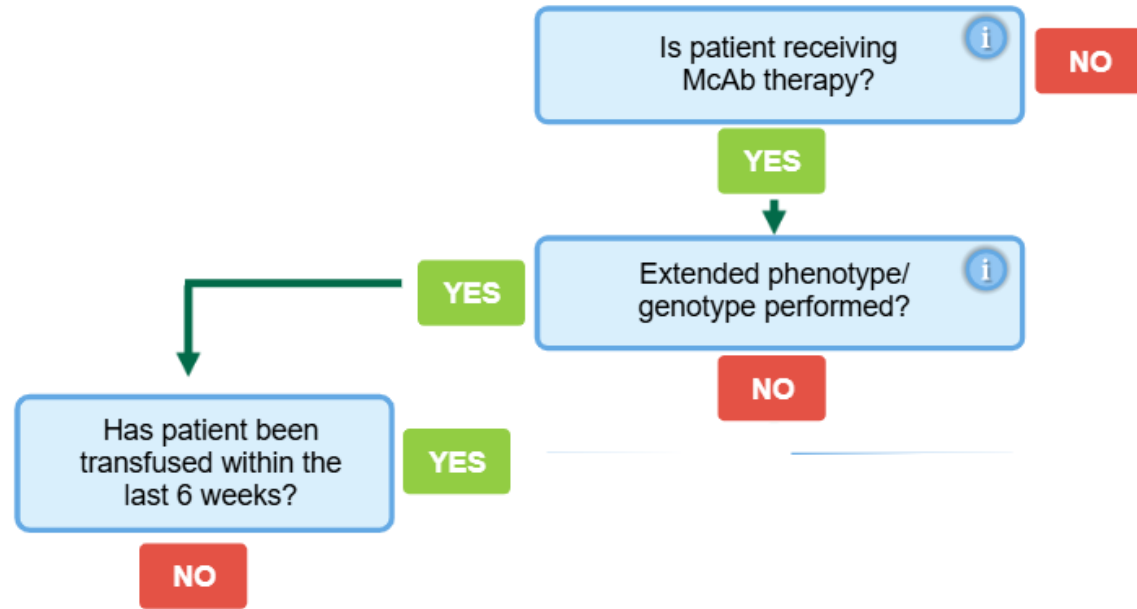

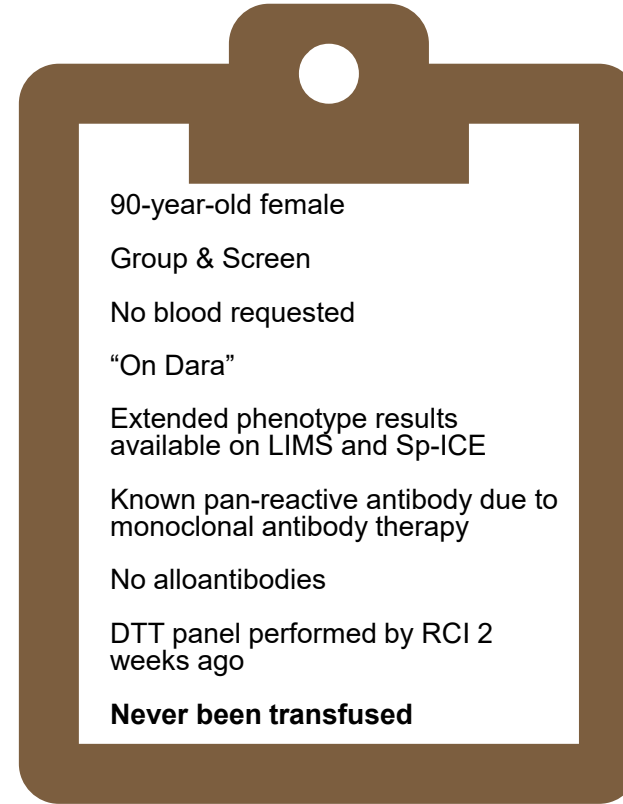
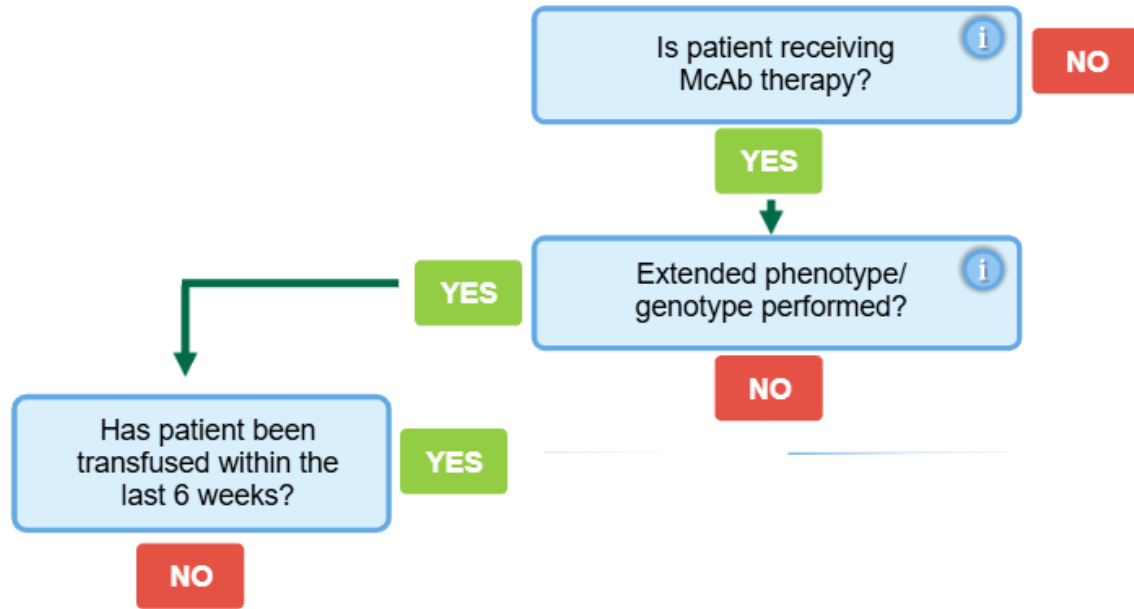

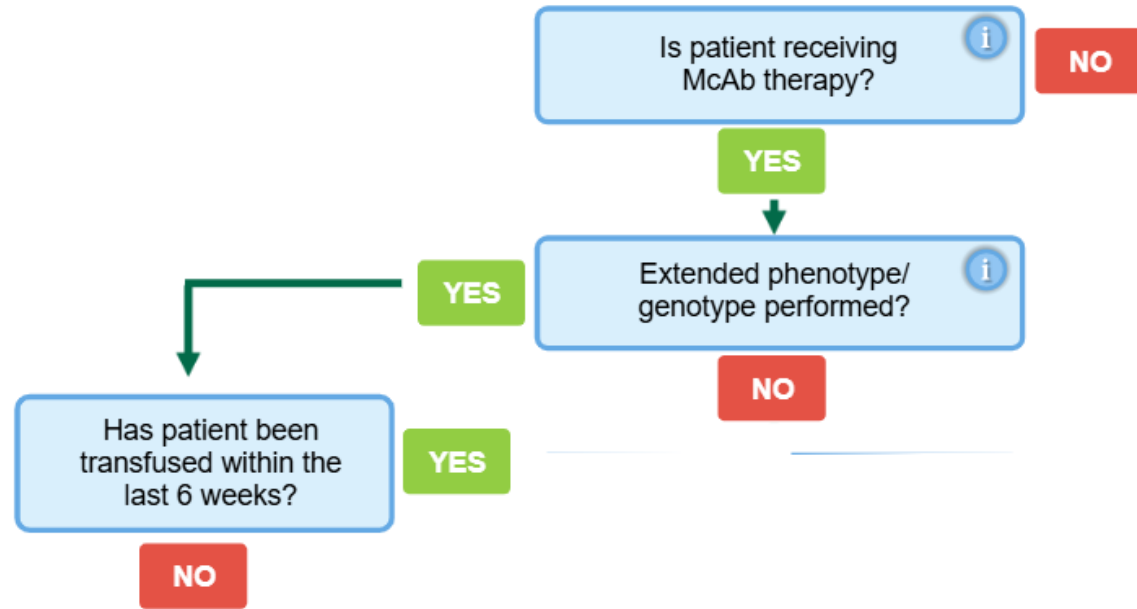

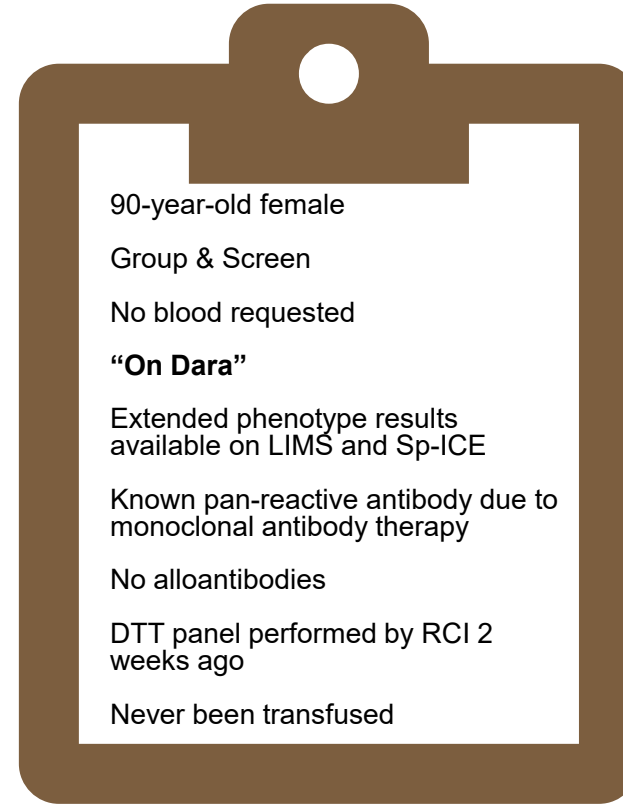
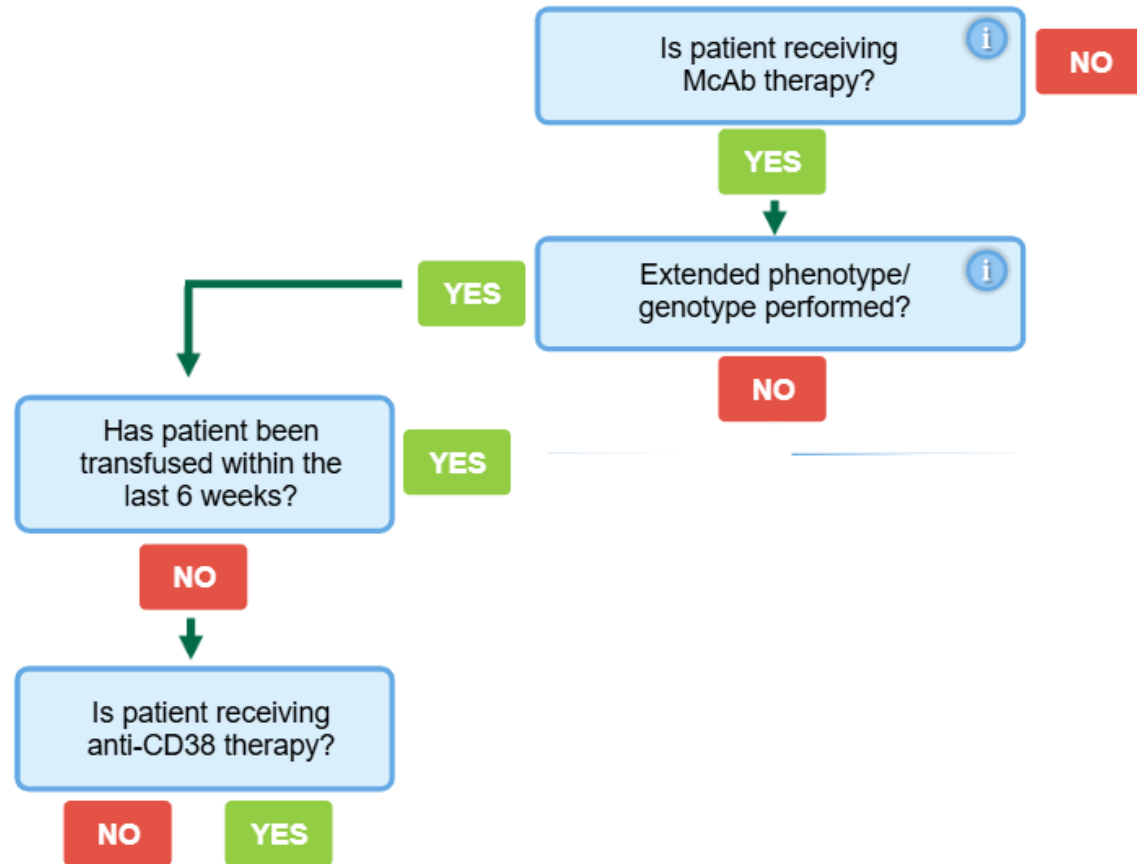

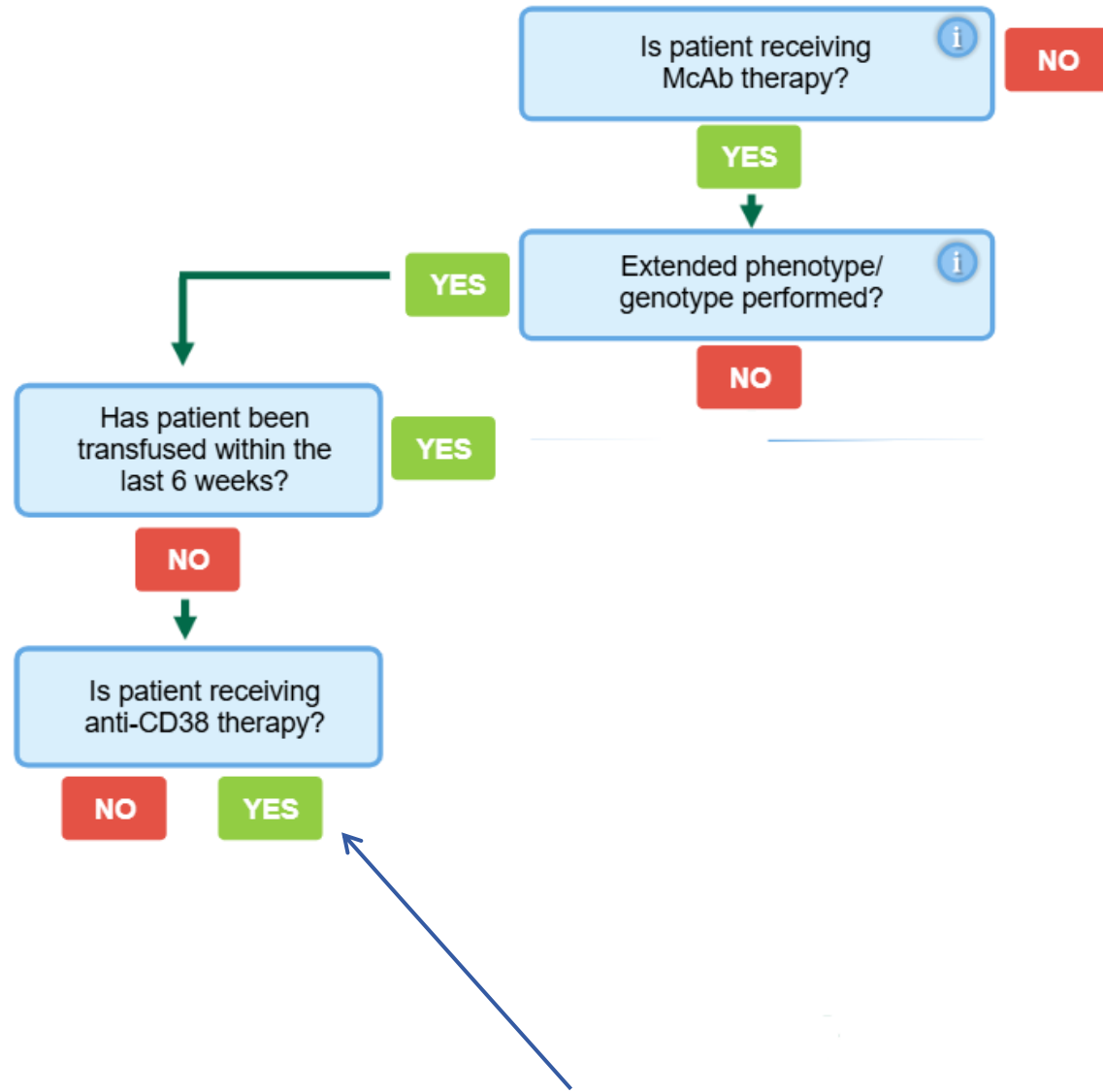



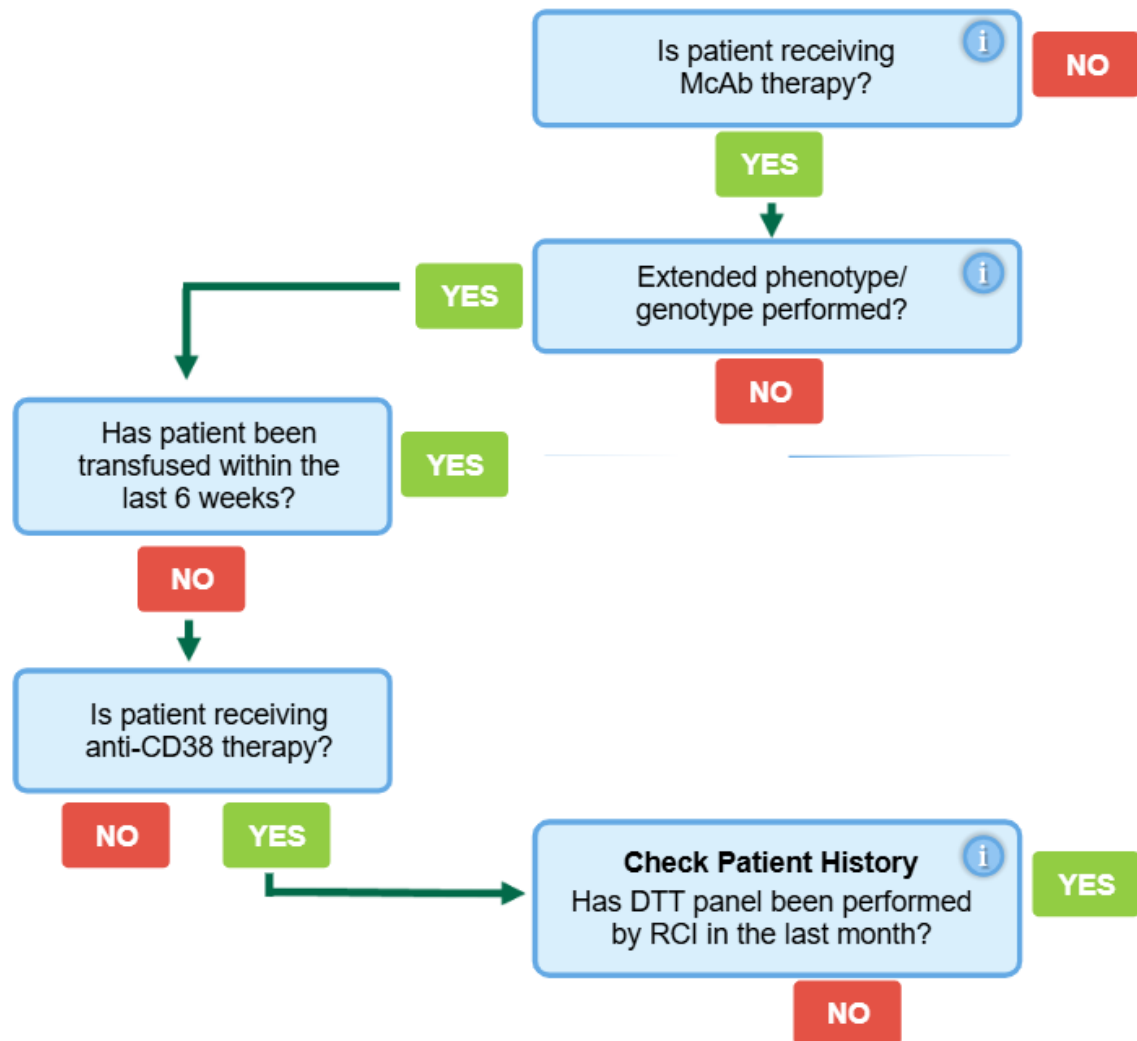

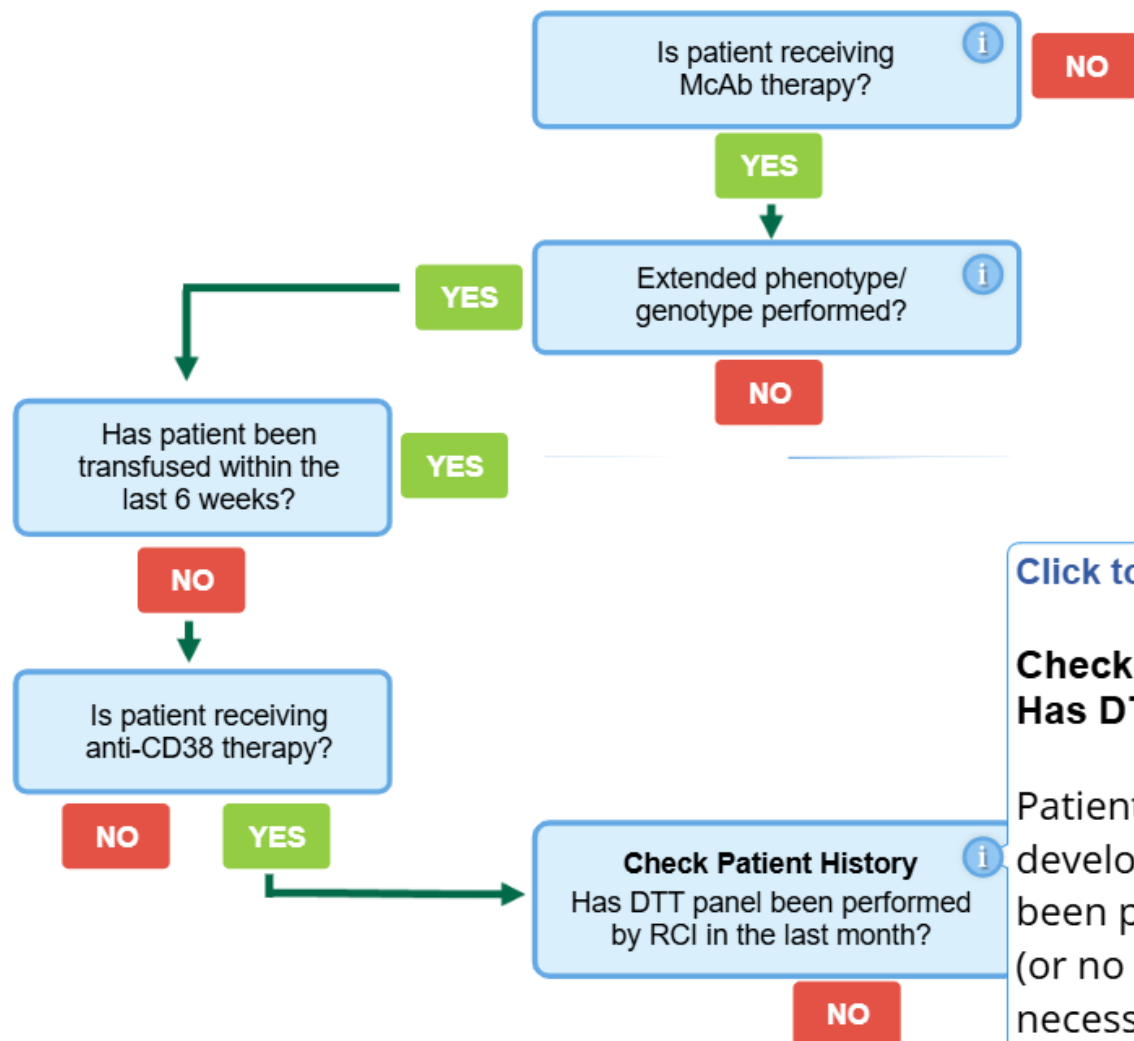
[Click to learn more](#)

### Check Patient History

#### Has DTT panel been performed by RCI in last month?

Patients receiving monoclonal antibody therapy are unlikely to develop alloantibodies. If a Dithiothreitol (DTT) treated panel has been performed by RCI in the last month and found to be negative (or no additional antibodies have been produced), it is not necessary to refer to RCI for additional exclusion prior to transfusion. However, please ensure a valid sample is used for transfusion crossmatching.

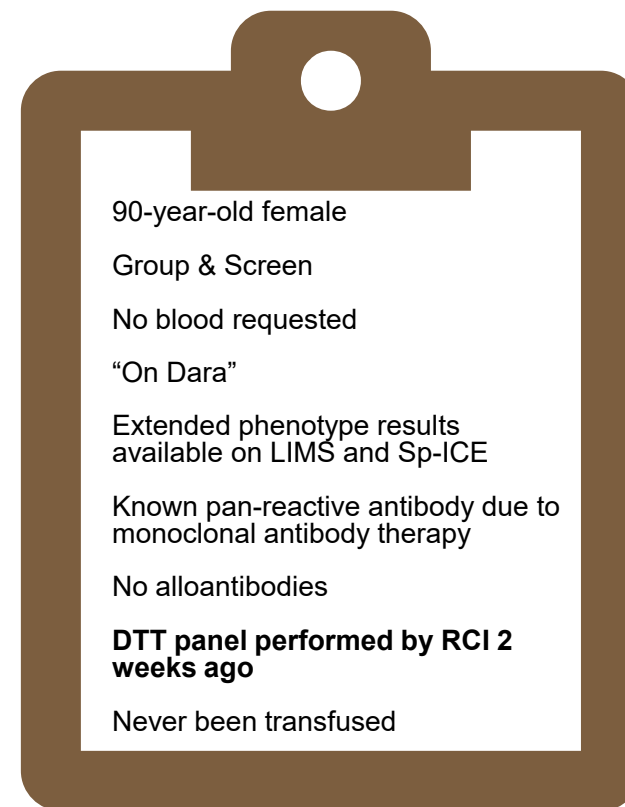
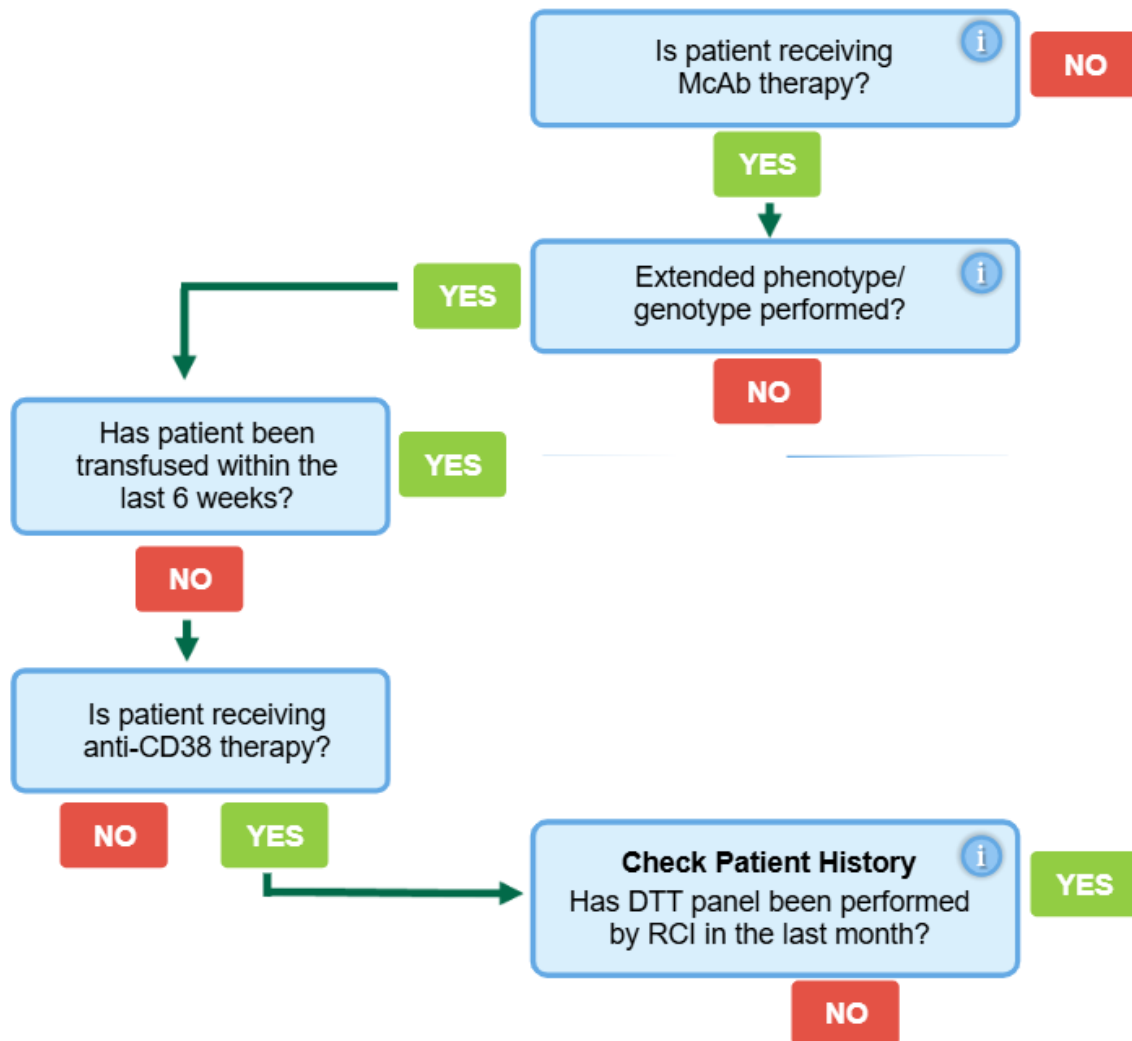

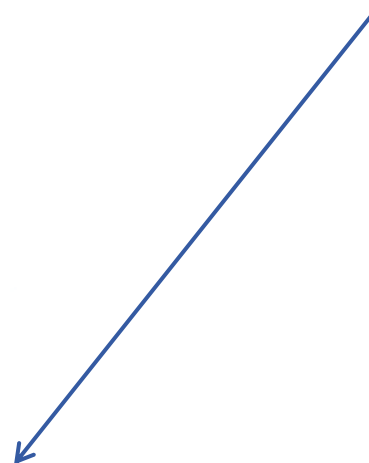
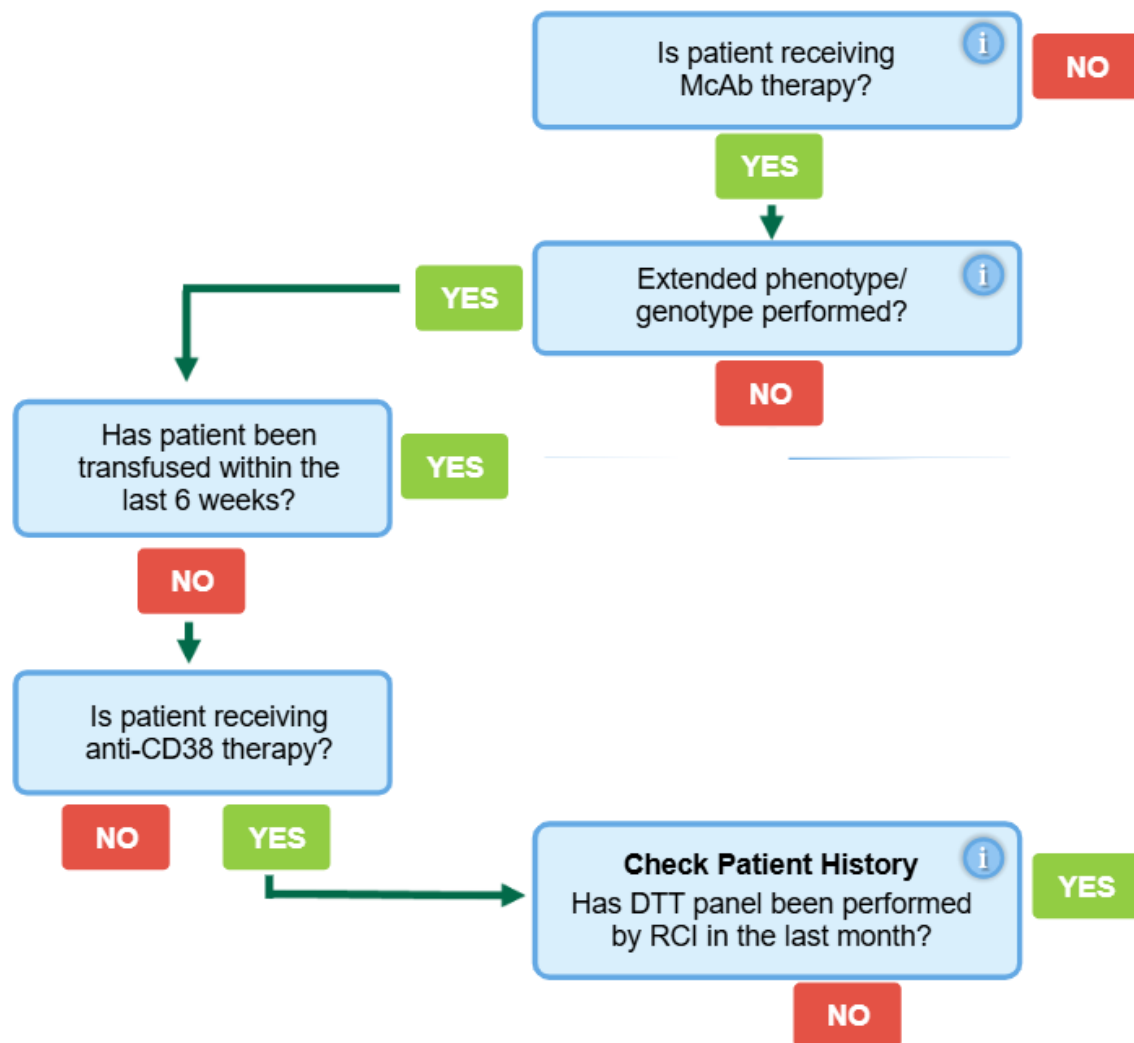

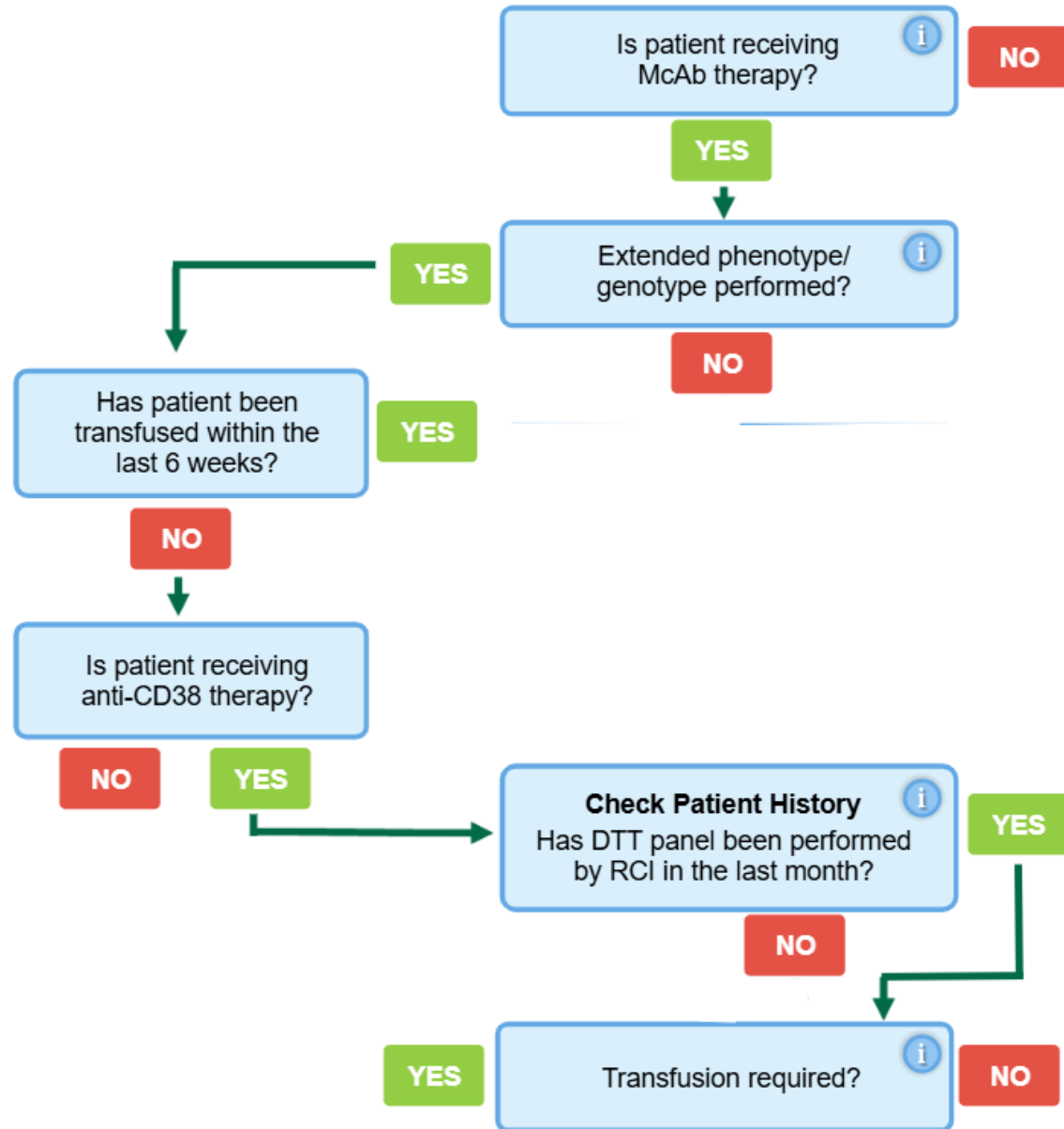

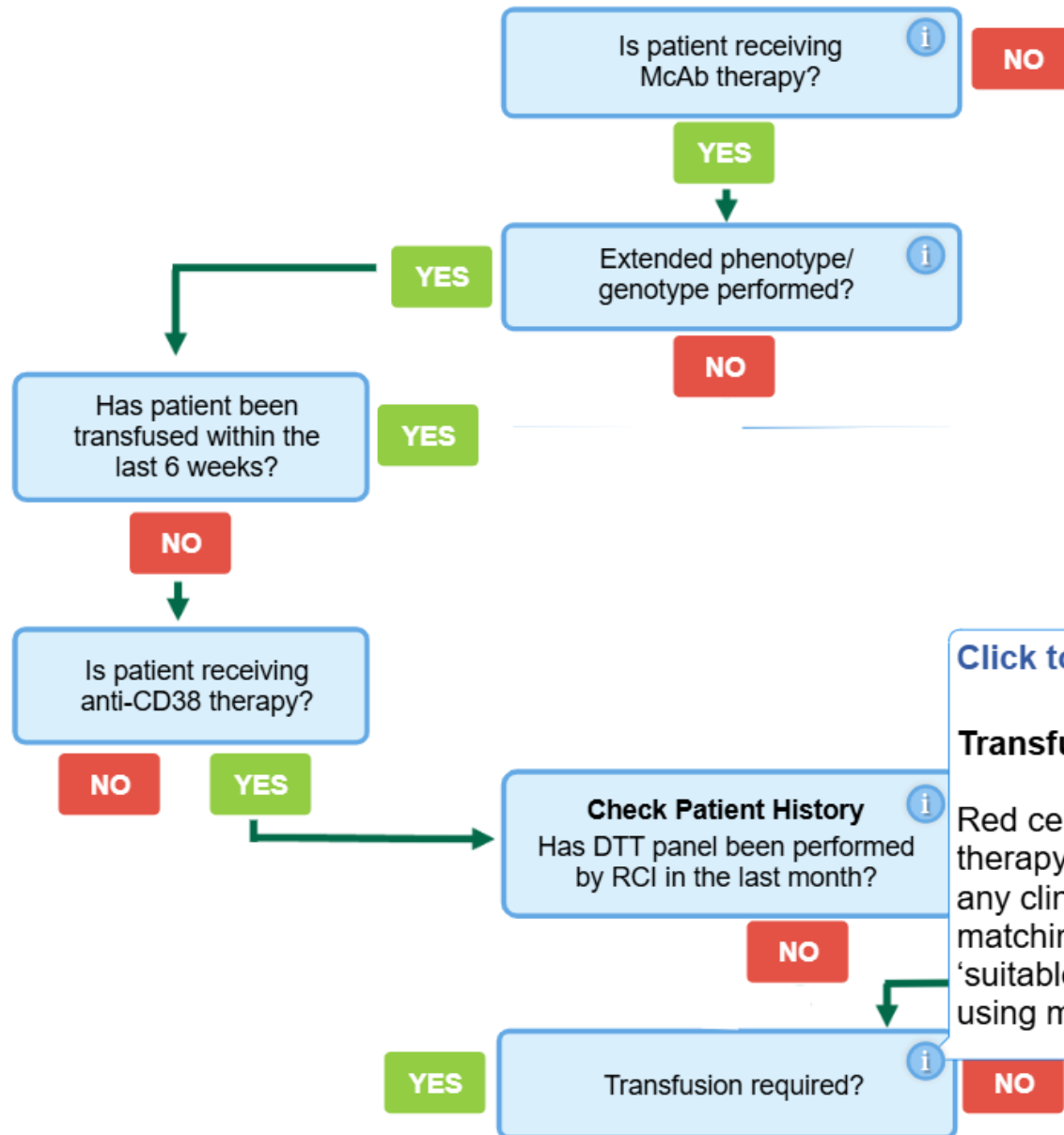
[Click to learn more](#)**Transfusion required?**

Red cells for patients receiving monoclonal antibody therapy should be matched for ABO, Rh and K as well as any clinically significant alloantibodies. Full phenotype matching is not necessary. Units must be issued as 'suitable' to reflect that exclusions have been performed using modified reagents.

RCI Assist

Grouping

Antibody ID

Antenatal

Panreactives

Elutions

Transfusion

Is patient receiving McAb therapy?

NO

YES

Extended phenotype/genotype performed?

NO

YES

Has patient been transfused within the last 6 weeks?

NO

Is patient receiving anti-CD38 therapy?

NO

YES

Check Patient History

Has DTT panel been performed by RCI in the last month?

YES

NO

YES

Transfusion required?

NO

90-year-old female

Group & Screen

No blood requested

"On Dara"

Extended phenotype results available on LIMS and Sp-ICE

Known pan-reactive antibody due to monoclonal antibody therapy

No alloantibodies

DTT panel performed by RCI 2 weeks ago

Never been transfused

Help

Print page

Disclaimer: [Read Here](#)

NHS

Blood and Transplant

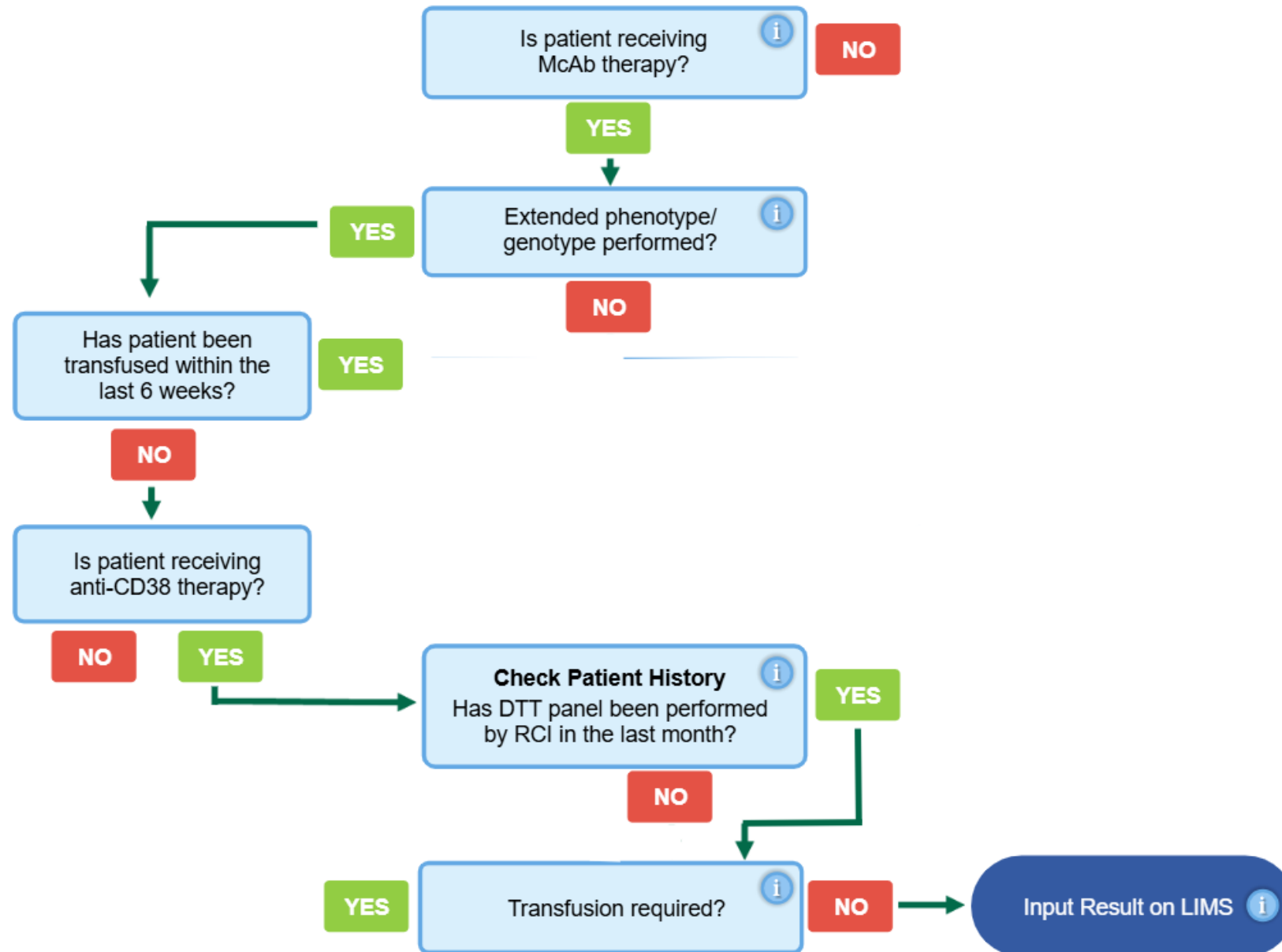

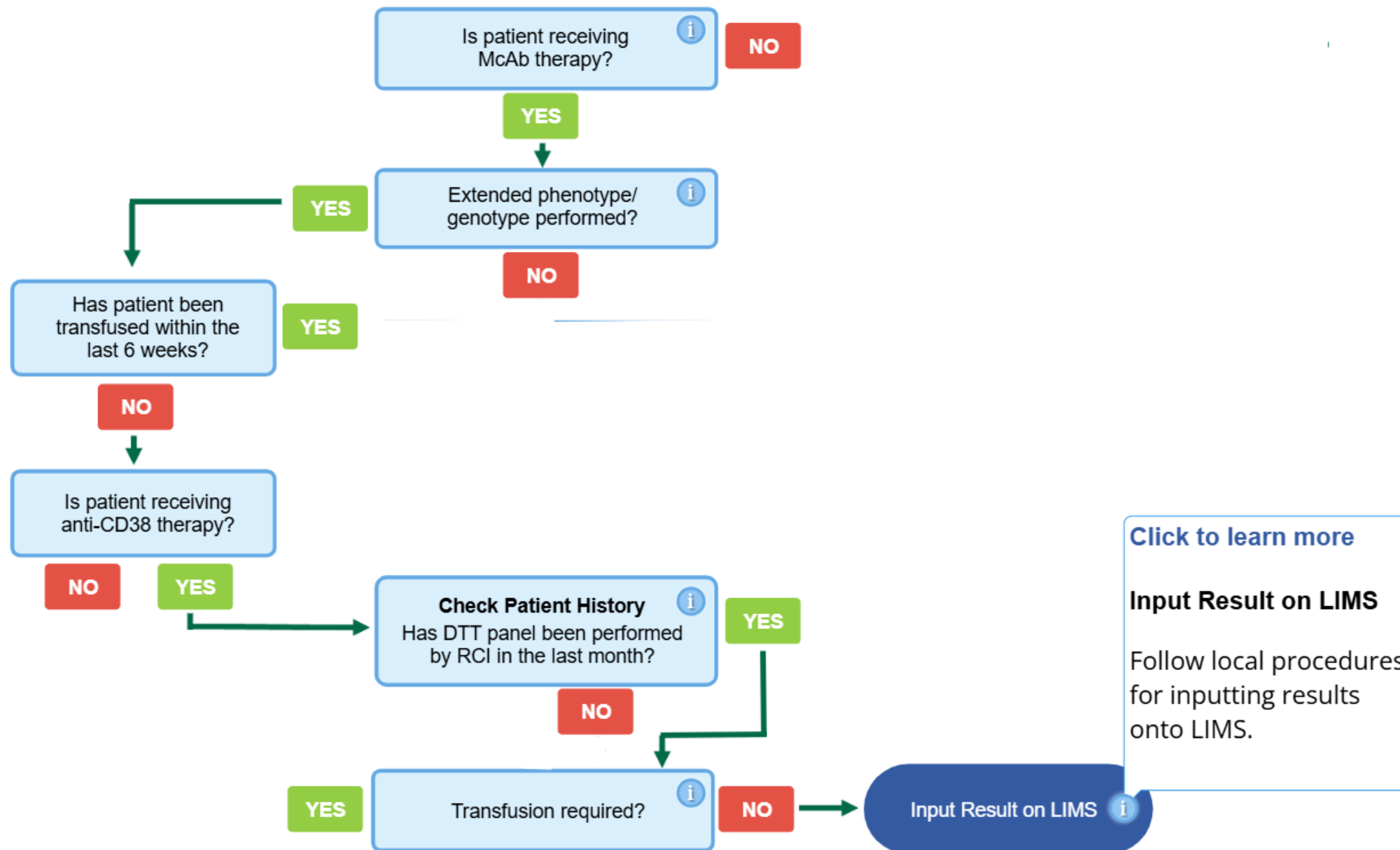

[Click to learn more](#)**Input Result on LIMS**

Follow local procedures for inputting results onto LIMS.



**NHS**

Blood and Transplant

**Stop right now!**  
**Thank you very much**





# Acknowledgements



Blood and Transplant

## Special thanks to...

Alex Hogan, Consultant Clinical Scientist Trainee (HSST)

Matt Bend, Blood Stock Management Scheme Manager

Gary Cavanagh, Pathology Business Development Manager

Sophie Hoyle, Digital Learning Developer

Staff at RCI Newcastle and Newcastle upon Tyne Hospitals NHS Foundation Trust

Staff at RCI Barnsley and Path Links Pathology Partnership

Staff at RCI Tooting and East and South-East London Pathology Partnership

All those that took the time to provide feedback

Transfusion 2024, RCI, HCS, DDTS and NHSBT Digital Learning Team

# Blood Transfusion

Education and Discussion Group  
Meeting 55

X #BTEDG

## Thank you for listening!



Subscribe to our  
YouTube channel



Scan for course  
evaluation form



# Antibody identification

[Session 3/3] The weird and the wonderful

**DATE: 9<sup>th</sup> SEPT 2025 / 12:30PM**



## Registration

To register for this webinar, please click on the link [HERE](#) or scan the QR code on the right using your mobile device. A confirmation email with joining instructions will be sent to you automatically after successful registration.



## Learning objectives [Session 3/3]

1. Introduction to high incidence antibodies
2. Advanced techniques: alloadsorption, neutralisation, DTT treatment
3. Inhibition studies and their role in antibody ID
4. Case examples

Recording and certificate available for CPD purposes.



## Speaker:

**Helen Thom**

Biomedical scientist and RCI  
Development Lead –  
Transfusion 2024

NHSBT